

## Spanish courses in Valencia

**Dates and Fees  
2020**



Curso de español en Valencia



**LanguageCourse<sup>net</sup>** Book at worldwide lowest price at:  
<https://www.languagecourse.net/school-espanole-international-house-valencia.php3>

🇺🇸 +1 646 503 18 10  
🇧🇷 +31 858880253

🇬🇧 +44 330 124 03 17  
🇫🇷 +7 4995000466

🇪🇸 +34 93 220 38 75  
🇩🇪 +46 844 68 36 76  
🇨🇦 +81 345 895 399

🇫🇷 +33 1-78416974  
🇩🇪 +47 219 30 570  
🇧🇷 +55 213 958 08 76

🇨🇭 +41 225 180 700  
🇨🇷 +45 898 83 996  
🇨🇳 +86 19816218990

🇩🇪 +49 221 162 56897  
🇮🇹 +39 02-94751194

🇪🇸 +43 720116182  
🇪🇸 +48 223 988 072

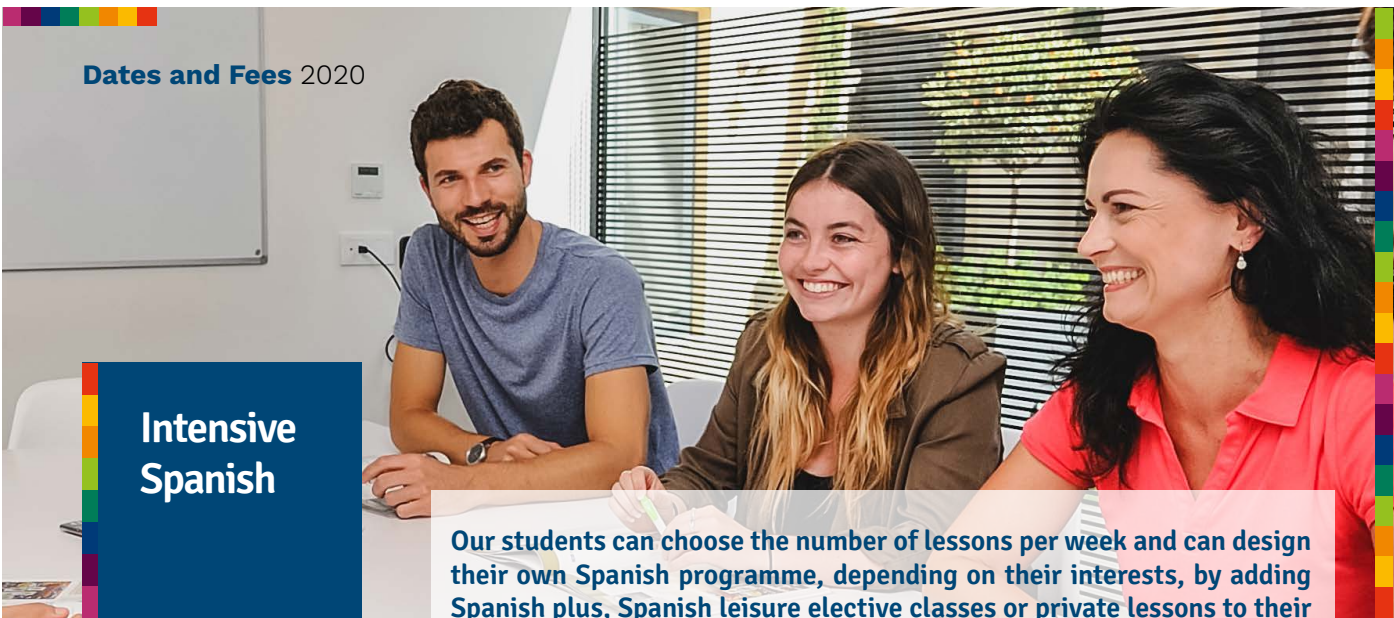

## Intensive Spanish

Our students can choose the number of lessons per week and can design their own Spanish programme, depending on their interests, by adding Spanish plus, Spanish leisure elective classes or private lessons to their General Spanish programme.

## General Spanish

Our General Spanish courses concentrate on the fundamental language learning skills: reading, writing, listening and speaking. All lessons are taught in Spanish. Our method has a communicative focus where grammar is practiced in contexts that reproduce situations of everyday life. The lessons are based on tasks and planned depending on the students' needs and different styles of learning.

All the courses include a complete programme of activities so that our students can make friends and get acquainted with the Spanish life and the city of Valencia.



**Nº of lessons:**  
20, 25 or 30



**Each lesson lasts:**  
50 minutes



**Levels:**  
From absolute beginners to advanced (A1 to C2)\*



**Length of the course:**  
From 1 to 48 weeks



**Nº of students per class:**  
Maximum 10\*, average 6



**Timetable:**  
Mornings or afternoons

\* Spanish for business from B1  
\* In special cases due to changes of level once the course has started the number of students can be 11 for a short period



## Spanish plus electives



### Spanish life and culture

Improve your knowledge of different aspects of the Spanish culture, related to art, literature, history... and also understand the way people think and live in Spain and in the Hispanic world.



### Grammar skills

Delve deeper into Spanish grammar. A course focused on improving your writing and grammar skills, learn the basics of the Spanish language with a structured and practical programme with intensive exercise practice.



### Pronunciation and speaking

Perfect your pronunciation with this elective. Through communication activities you'll listen and practice how the language sounds. Learning to pronounce Spanish correctly will make your speaking clearer.



### Spanish for business

A course designed for students and professionals who are interested in the world of business in Spanish-speaking countries. You'll study specific language and linguistic structures used in business. From B1 level in Spanish.



### Start dates

Non-beginners can start: **Every Monday.**

Starting dates for beginners:

07/01, 20/01, 03/02, 17/02, 02/03, 16/03, 30/03, 06/04, 20/04, 04/05, 18/05, 01/06, 15/06, 29/06, 06/07, 13/07, 20/07, 27/07, 03/08, 10/08, 17/08, 24/08, 31/08, 07/09, 14/09, 28/09, 05/10, 19/10, 02/11, 16/11, 30/11, 14/12.

		1 to 11 weeks	From 12 weeks
<b>Intensive 20</b>	20 general Spanish lessons	<b>180,00 €</b>	<b>145,00 €</b>
<b>Intensive 25</b>	20 general Spanish lessons + 1 Spanish plus elective	<b>220,00 €</b>	<b>185,00 €</b>
<b>Intensive 30</b>	20 general Spanish lessons + 2 Spanish plus electives	<b>260,00 €</b>	<b>225,00 €</b>
<b>Intensive plus</b>	20 general Spanish lessons + 5 private lessons	<b>355,00 €</b>	<b>320,00 €</b>
<b>Super intensive</b>	20 general Spanish lessons + 1 Spanish plus elective + 5 private lessons	<b>395,00 €</b>	<b>360,00 €</b>



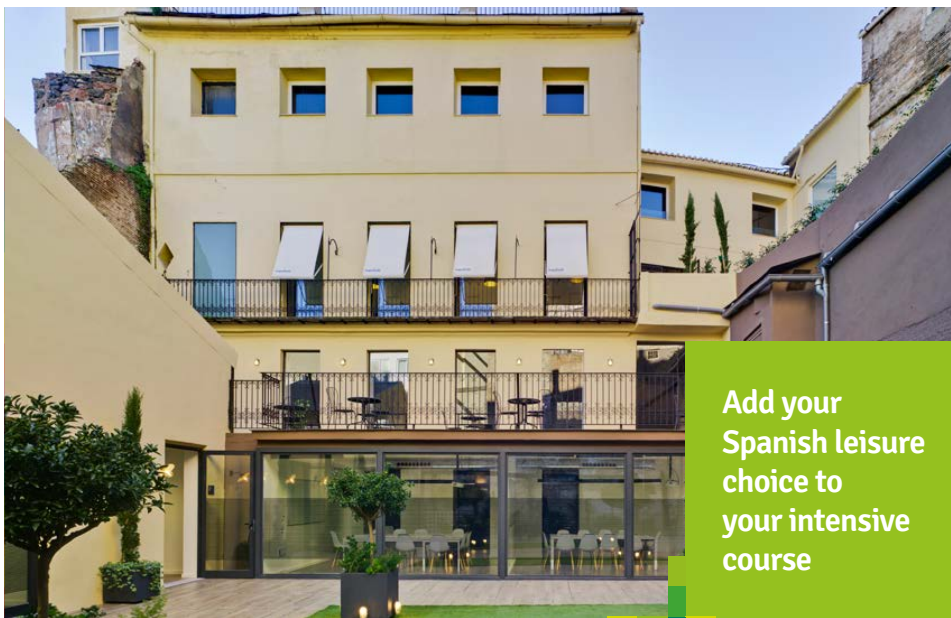

Add your Spanish leisure choice to your intensive course

## + Spanish leisure electives

**Sailing**

As host of the America's Cup in 2007, Valencia is the perfect place for sailing. Get out into the Mediterranean on our own boat to learn how to sail.

**Start dates**

All levels can start every Monday between the 1st June and the 7th September. The programme finishes on the 11th September.

**6 lessons per week**

**Price per week 80,00 €**

**max 5 students**

**Spanish cooking**

Gastronomy is an important part of the Spanish culture. Learn how to make paella, tapas and much more with our cooking classes.

**Start dates**

On the same dates as beginners for Intensive Spanish courses.

**6 lessons per week**

**Price per week 80,00 €**

**max 5 students**

**5 Free activities per week**

**Enrolment fee 50,00€**  
(all courses, includes book)

### All courses include

- # Info pack
- # Course book
- # Dedicated Study counsellor
- # Free internet
- # Use of all school facilities
- # 24h emergency number
- # Welcome city tour
- # 5 free activities per week
- # Certificate and report at end of course
- # Help arranging exam if required

### Sample activities

- # City tour
- # Tapas making classes
- # Visit to City of Arts & Science
- # Language exchange nights
- # Ceramic Art Museum tour
- # Beach Volleyball
- # Paella cooking classes
- # BBQ party
- # Tapas tour
- # Spanish culture classes
- # City treasure hunt
- # Graffiti tour
- # Fallas museum trip
- # City bike tour



# University pathway

A comprehensive preparation course for those wanting to study at a Spanish university.

The preparation courses to access university are tailored to each individual student.



## Exam preparation

### Start dates

January: 07/01/20, October: 28/09/20.

Both programmes finish at the end of May just before the exam period which may last until the end of June.

Price per week

<b>Academic year</b>	20 weekly lessons for preparation for university access exams + tutoring from October to May	<b>5.300,00 €</b>
<b>Express programme</b>	20 weekly lessons for preparation for university access exams + tutoring from January to May	<b>3.650,00 €</b>

Paperwork costs and other university expenses are not included

## Dele



4 week preparation courses for the internationally-recognised Dele exams organised by the Instituto Cervantes.

### Start dates

23/03, 20/04, 15/06, 07/09, 19/10.

### Exam dates

17/04, 16/05, 10/07, 02/10, 14/11.

<b>20 Dele exam preparation lessons per week</b>	<b>50 minutes</b>	<b>Price per week 225,00 €</b>
--	-------------------	--------------------------------

## Siele



The SIELE exam is a new Spanish certificate which certifies electronically the degree of proficiency for the Spanish language.

### Start dates

On the same dates as beginners for Intensive Spanish courses.

### Exam dates

Every month - exact date on request.

<b>20 General Spanish lessons + 5 private Siele preparation lessons</b>	<b>50 minutes</b>	<b>Price per week 335,00 €</b>
---	-------------------	--------------------------------



## Teacher training

A methodology course focused for non-native teachers of Spanish. Participants will have access to practical and effective training in order to teach Spanish to foreign students.

### Start date

06/07/20 (2 week-course).

<b>20 weekly lessons for non-native Spanish teachers</b>	<b>50 minutes</b>	<b>Price per week 300,00 €</b>
--	-------------------	--------------------------------

## Private Tuition

Tailor made classes to fit your exact needs or aspects of the language you'd like to tackle.

### Start dates

Every Monday.

	50 minutes	Price per lesson / person	
		Private 1person	Semi-private 2/3 people
<b>One to one S</b>	From 1 to 5 private lessons per week	<b>45,00 €</b>	<b>31,50 €</b>
<b>One to one M</b>	From 6 to 10 private lessons per week	<b>40,00 €</b>	<b>28,00 €</b>
<b>One to one L</b>	From 11 private lessons per week	<b>35,00 €</b>	<b>24,50 €</b>
<b>Online tuition 50'</b>	From 1 lesson	<b>35,00 €</b>	<b>24,50 €</b>

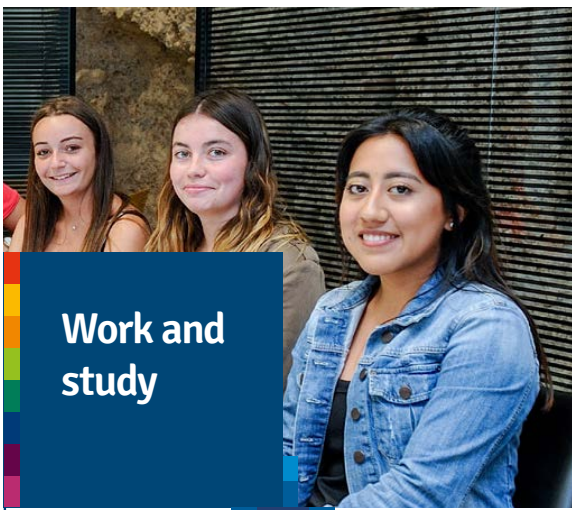

## Work and study

### Internship

Combine an intensive Spanish course (minimum 2 weeks) with an internship of at least 12 weeks working in a company in or near Valencia.

Course not included.

**Placement fee**  
550,00 €

### Demipair programme

Live as a member of a Spanish family and in return you will assist with child care. The programme has a duration between 12 and 36 weeks and includes 12 weeks of Spanish Intensive 20 course that can be extended.

Course included.

**Placement fee +  
12 weeks of Spanish course**  
2.200,00 €

### Volunteer

Volunteer at one of the many projects available: educational and cultural, social, environmental and health care related.

To be combined with an Intensive Spanish course of at least 2 weeks.

Course not included.

**Placement fee**

<b>4 weeks</b> 500,00 €	<b>Extra week</b> 45,00 €
----------------------------	------------------------------

#### Start dates

Non-beginners can start: **Every Monday.**

Starting dates **for beginners:**

07/01, 20/01, 03/02, 17/02, 02/03, 16/03, 30/03, 06/04, 20/04, 04/05, 18/05, 01/06, 15/06, 29/06, 06/07, 13/07, 20/07, 27/07, 03/08, 10/08, 17/08, 24/08, 31/08, 07/09, 14/09, 28/09, 05/10, 19/10, 02/11, 16/11, 30/11, 14/12.



## Summer camp

### Teenager programme

A summer programme for teenage students (ages 14-17) to learn in an entirely Spanish environment, a combination of top quality academics with a complete activity programme.

#### Start dates

All levels can start every Monday from 22nd June to 10th August. The programme finishes on the 14th August.

**20 lessons per week**

**50 minutes**

**max 10 students**

	First week	Extra week	Extra night
<b>Host family</b>	<b>615,00 €</b>	<b>530,00 €</b>	<b>45,00 €</b>
<b>Residence</b>	<b>675,00 €</b>	<b>595,00 €</b>	<b>50,00 €</b>
<b>Day programme</b> Spanish course + activities	<b>295,00 €</b>	<b>295,00 €</b>	

	Price
<b>Extra supervision for teenagers in host families</b> The host families accompany and pick up the children from school	<b>60,00 €</b>
<b>UM - airport service</b>	<b>50,00 €</b>

#### Summer camp includes

Spanish course in groups of 10 students maximum.

- # 20 lessons per week (50 minutes per class)
- # Class material
- # Level test
- # Certificate and academic report at the end of the course
- # Accommodation in host family in double room or in residence in double room or multibed room
- # Activities, cultural visits and sports every afternoon from Sunday to Friday
- # Full board
- # One full day excursion per week
- # Return transfer from Valencia airport
- # Airport assistance on departure (UM service is not included)
- # 24h emergency assistance
- # Medical insurance
- # Supervision by our experienced team of teachers and coordinators

# Accommodation

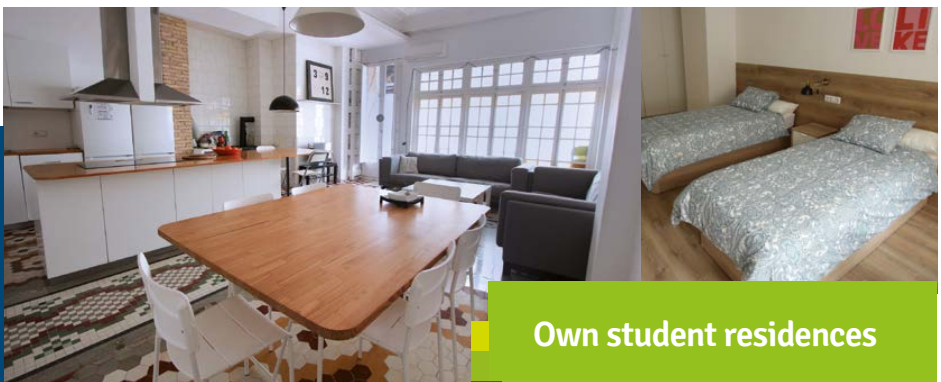

## Own student residences

### Host family

	Price per week	Extra night
<b>Single room</b>		
With breakfast	<b>175,00 €</b>	<b>35,00 €</b>
With half board	<b>205,00 €</b>	<b>41,00 €</b>
With full board	<b>230,00 €</b>	<b>46,00 €</b>
Private bathroom supplement*	<b>40 €/week</b>	
<b>Double room</b>		
With breakfast	<b>155,00 €</b>	<b>31,00 €</b>
With half board	<b>185,00 €</b>	<b>37,00 €</b>
With full board	<b>210,00 €</b>	<b>42,00 €</b>
Private bathroom supplement*	<b>25 €/week</b>	

\*Limited availability

### Shared apartments

	Price per week	Extra night
Single room	<b>150,00 €</b>	<b>30,00 €</b>
Double room	<b>100,00 €</b>	<b>20,00 €</b>
Single room with private bathroom	<b>190,00 €</b>	<b>38,00 €</b>
Double room with private bathroom	<b>140,00 €</b>	<b>28,00 €</b>

### Extras

Special diets: lactose free, gluten free, intolerances...	<b>25,00€/week</b>
Extra linen in residence or apartments	<b>30,00 €</b> Returnable deposit

### Private apartment

	1 week	2 weeks	3 weeks	4 weeks	Extra week	Extra night
For one person	<b>575,00 €</b>	<b>1.100,00 €</b>	<b>1.380,00 €</b>	<b>1.800,00 €</b>	<b>450,00 €</b>	<b>90,00 €</b>
For two people	<b>375,00 €</b>	<b>720,00 €</b>	<b>900,00 €</b>	<b>1.120,00 €</b>	<b>280,00 €</b>	<b>60,00 €</b>

### Resiolé city centre\*: Gran Vía / La Nave

**resiolé**  
Residencias españolas

	Price per week	Extra night
Single room	<b>225,00 €</b>	<b>45,00 €</b>
Double room	<b>180,00 €</b>	<b>36,00 €</b>
Single room with private bathroom	<b>250,00 €</b>	<b>50,00 €</b>
Double room with private bathroom	<b>200,00 €</b>	<b>40,00 €</b>

\*Self catering.

### Residence in University Campus

Only from 27th June  
to 30th August

	Price per week	Extra night
<b>Single room with private bathroom</b>		
Self catering	<b>250,00 €</b>	<b>50,00 €</b>
With breakfast	<b>290,00 €</b>	<b>58,00 €</b>
With half board	<b>310,00 €</b>	<b>62,00 €</b>
With full board	<b>345,00 €</b>	<b>36,00 €</b>
<b>Double room with private bathroom</b>		
Self catering	<b>190,00 €</b>	<b>38,00 €</b>
With breakfast	<b>245,00 €</b>	<b>49,00 €</b>
With half board	<b>265,00 €</b>	<b>53,00 €</b>
With full board	<b>285,00 €</b>	<b>36,00 €</b>

### Accommodation options include:

The accommodation is available between 14:00 p.m. on the Sunday prior to the first day of the course (Monday) until 12:00 a.m. on the Saturday after the last day of class (Friday). Extra nights might be available according to the published prices.

#### Host family

Single room or double room with shared or private bathroom (with limited availability), meal plan as chosen, towels and bed linen, laundry once a week.

#### Shared apartment

Single or double room with shared or private bathroom (with limited availability), cleaning of common rooms every two weeks, sheets and blankets and utilities. The apartments are self catering, they have a fully-equipped kitchen, living room, laundry facilities and Wifi.

#### Private studio

Single or double studio with living area, kitchen and bathroom. Weekly cleaning. Sheets

and blankets and utilities. The studios have air-conditioning and Wifi.

#### Residence

Single or double room with private or shared bathroom, self catering or board options depending on residence, weekly cleaning and weekly changing of linen. The residences have air-conditioning in common rooms and Wifi. Minimum age for Residence in University Campus 16 y.o. Minimum age for Residences Resiolé 18 y.o.

NOTE: On arrival all students living in residence, shared apartments and studios have to fill a "Housing deposit form" authorising the school to charge to their credit card up to 100€. This deposit is used to ensure that students follow the rules of the accommodation and to pay for any damage or extra of gas, water and/or electricity expenses incurred during their stay.

## Start dates

### JANUARY

Mo	Tu	We	Th	Fr	Sa	Su
		1	2	3	4	5
6	7	8	9	10	11	12
13	14	15	16	17	18	19
20	21	22	23	24	25	26
27	28	29	30	31		

### FEBRUARY

Mo	Tu	We	Th	Fr	Sa	Su
					1	2
3	4	5	6	7	8	9
10	11	12	13	14	15	16
17	18	19	20	21	22	23
24	25	26	27	28	29	

### MARCH

Mo	Tu	We	Th	Fr	Sa	Su
						1
2	3	4	5	6	7	8
9	10	11	12	13	14	15
16	17	18	19	20	21	22
23	24	25	26	27	28	29
30	31					

### APRIL

Mo	Tu	We	Th	Fr	Sa	Su
		1	2	3	4	5
6	7	8	9	10	11	12
13	14	15	16	17	18	19
20	21	22	23	24	25	26
27	28	29	30			

### MAY

Mo	Tu	We	Th	Fr	Sa	Su
				1	2	3
4	5	6	7	8	9	10
11	12	13	14	15	16	17
18	19	20	21	22	23	24
25	26	27	28	29	30	31

### JUNE

Mo	Tu	We	Th	Fr	Sa	Su
1	2	3	4	5	6	7
8	9	10	11	12	13	14
15	16	17	18	19	20	21
22	23	24	25	26	27	28
29	30					

### JULY

Mo	Tu	We	Th	Fr	Sa	Su
		1	2	3	4	5
6	7	8	9	10	11	12
13	14	15	16	17	18	19
20	21	22	23	24	25	26
27	28	29	30	31		

### AUGUST

Mo	Tu	We	Th	Fr	Sa	Su
					1	2
3	4	5	6	7	8	9
10	11	12	13	14	15	16
17	18	19	20	21	22	23
24	25	26	27	28	29	30
31						

### SEPTEMBER

Mo	Tu	We	Th	Fr	Sa	Su
	1	2	3	4	5	6
7	8	9	10	11	12	13
14	15	16	17	18	19	20
21	22	23	24	25	26	27
28	29	30				

### OCTOBER

Mo	Tu	We	Th	Fr	Sa	Su
			1	2	3	4
5	6	7	8	9	10	11
12	13	14	15	16	17	18
19	20	21	22	23	24	25
26	27	28	29	30	31	

### NOVEMBER

Mo	Tu	We	Th	Fr	Sa	Su
						1
2	3	4	5	6	7	8
9	10	11	12	13	14	15
16	17	18	19	20	21	22
23	24	25	26	27	28	29
30						

### DECEMBER

Mo	Tu	We	Th	Fr	Sa	Su
	1	2	3	4	5	6
7	8	9	10	11	12	13
14	15	16	17	18	19	20
21	22	23	24	25	26	27
28	29	30	31			

- Intensive Spanish (start dates for beginners)
- Spanish cooking
- Work and study
- Siele (start dates for all levels)
- Sailing

- Dele course (start dates)
- Dele exam dates
- Teacher training
- Summer camp
- University pathway

■ Public holidays when the school is closed 06/01, 19/03, 10/04, 13/04, 01/05, 08/12\*  
The school will be closed for Christmas holidays from 19/12/20 until 03/01/21 included.

\* On the public holidays when the school is closed, classes are replaced by a free excursion. If a public holiday occurs at the start of the course students should reserve their place on the excursion before arrival.

Public holidays when the school is open 22/01, 20/04 and 12/10.

Note that both national and local holidays may be subject to change, confirm with us before enrolling the exact closing dates.

## Transfers & other fees

### Airport, train or bus station transfers

One person	<b>75,00 €</b>
Two or more	<b>40,00 €</b>

### Other fees

Courier/express mail	<b>Price on request depending on destination</b>
Medical insurance	<b>15€/week</b>
Changes on accommodation after arrival	<b>100,00 €</b>

## How to enroll

You have to complete and send the enrolment form, you can do it:

On our website	<a href="http://www.espanole.es">www.espanole.es</a>
By e-mail	<a href="mailto:info@espanole.es">info@espanole.es</a>
By WhatsApp	+34 96 353 04 04
By post	Españolé International House Valencia C/ Caballeros, 36. 46001 Valencia, Spain



enroll online

Or you can enroll through a representative of Españolé International House. To reserve your course and accommodation you will have to submit a non-refundable deposit (200 €). This deposit is part of your course and enrolment fees, and will be deducted from the total. Unless a special arrangement is made, the rest of the fees must be paid at least two weeks before the course starts. Once we receive your deposit or proof of payment, we will send you a confirmation letter, detailed information about the course and your invoice. The confirmation letter can be used to help you obtain a visa (if applicable). Before applying for a course, please make sure you read the Conditions of Enrolment.

## How to pay

You may transfer fees in the following ways:

- 1.- By bank transfer to:  
Account name: Todo Idiomas S.L.  
Bank: Banca March  
Bank address: C/Marqués de Dos Aguas, 6, 46002 Valencia  
Account: 0061 0349 58 0008660118  
IBAN: ES51 0061 0349 5800 0866 0118  
BIC: BMARES2M
- 2.- By Visa or Mastercard (see enrolment form)
- 3.- By paying directly to our local agent

**Enrolment form**  
[www.espanole.es/enrolment\\_form.pdf](http://www.espanole.es/enrolment_form.pdf)

## Conditions of enrolment

### AGE

The minimum age for adult courses is 16 years old and for Summer Camp 14 years old.

### ARRIVAL AND DEPARTURE

On your first day you will take a level test at 8:30 and we will then confirm level and timetable. Classes can be in the morning or in the afternoon depending on the level and places available in each group. Students who have reserved accommodation should arrive on the Sunday before the course begins. Departure is normally on the Saturday after the course ends. Extra nights might be possible at extra cost. No compensation will be granted for any lesson lost due to the placement test or guided visit on the first day.

### INSURANCE

Students are not insured by Españolé International House Valencia against illness, accident, theft, damage or loss of personal items and the school cannot assume responsibility in case of such occurrences. You should check if your country has health insurance arrangements with Spain. If this is the case, you should obtain all forms and documentation before leaving your own country. (European Community nationals are insured through the state insurance fund against accident and illness. Non-European Community nationals should have an international health insurance policy that is valid for Spain). Health insurance is essential for all students; full private insurance is always recommended (travel, cancellation, property loss etc.). Make sure that your medical insurance covers all possible emergencies.

**MEDICAL INSURANCE:** Españolé offers the possibility of arranging a medical insurance for the students (see price list).

### CANCELLATION

All cancellations must be notified in writing to Españolé International House Valencia. For cancellations made up to a month before the course is due to start, the school will refund all fees paid except the non-refundable deposit (200 €). For cancellations made between a month and a week before the course is due to start, the school will refund all fees paid minus a 25% of the total invoice and the non-refundable deposit (200 €) which will be kept as cancellation fee. In case a cancellation is made at short notice (a week or less before the course is due to start) the school will return all paid fees minus a 40% of the total invoice and the non returnable deposit (200 €) which will be kept as cancellation fee. No refund will be made once the course and/or accommodation period has started. The school reserves the right to cancel courses when insufficient bookings are made and to change students to other courses. If such a change is proposed, a full refund of fees, including the deposit, will be made if requested instead.

### PUBLIC HOLIDAYS

There will be no lessons on some public holidays. No compensation will be made for these days; only private lessons can be made up. In case of two public holidays in the same week one of the days will be made up. Note that both national and local holidays may be subject to change, check with us the exact closing dates before enrolling. On the public holidays when the school is closed, classes are replaced by a free excursion. If a public holiday occurs at the start of the course students should reserve their place on the excursion before arrival.

### POSTPONEMENT

You may postpone your starting date if necessary by notifying the school a minimum of 7 days before the beginning of the course. All fees will be transferred to a later starting date.

### LATE ARRIVALS OR ABSENCES

If you arrive after the starting date of the course or are absent the course, no refund will be granted.

### TRANSFERS

Españolé International House Valencia organises transfers on arrival and departure from the airport and stations in Valencia at extra cost (see price list).

To guarantee the transfer we need to know the arrival details (date, time, place, and flight number) at least two days before your arrival. In the event of last minute changes, the student should inform the school (by phoning the emergency number) otherwise we couldn't assure the transfer.

### ATTENDANCE, PUNCTUALITY AND PERSONAL DISCIPLINE

The school requires all registered students to attend all timetabled classes at the given time. Students should respect the basic school rules both for courses and accommodation. In the case of serious misconduct, the student may be requested to leave immediately, in which case no refund will be made.

The school will be the sole arbiter of what constitutes a serious misconduct. All students adjudged guilty of serious misconduct will be required to pay for any damage caused.

## Information & enrolments

C/ Caballeros, 36  
46001 Valencia (Spain)  
☎ +34 96 353 04 04  
[www.espanole.es](http://www.espanole.es)  
[www.ihvalencia.com](http://www.ihvalencia.com)  
[info@espanole.es](mailto:info@espanole.es)

**españolé**  
Escuela de español

**ih** International House  
Valencia

**IALC** International Association of Language Centres

**ih** A Member of the International House World Organisation

**ih** Instituto Cervantes  
Centro Acreditado

**ESPAÑOL**  
**ESPAÑA**  
Instituto Cervantes

**ih** International House  
Valencia

**CSN**

**CERTIFICADO**  
**ISO 14064**

**LanguageCourse**<sup>net</sup>

Book at worldwide lowest price at:

<https://www.languagecourse.net/school-espanole-international-house-valencia.php3>

**USA** +1 646 503 18 10  
**Canada** +31 858880253

**UK** +44 330 124 03 17  
**Spain** +7 4995000466

**Spain** +34 93 220 38 75  
**Spain** +46 844 68 36 76  
**Spain** +81 345 895 399

**France** +33 1-78416974  
**France** +47 219 30 570  
**France** +55 213 958 08 76

**Switzerland** +41 225 180 700  
**Switzerland** +45 898 83 996  
**Switzerland** +86 19816218990

**Germany** +49 221 162 56897  
**Germany** +39 02-94751194

**Spain** +43 720116182  
**Spain** +48 223 988 072