



✓ Last updated 10/23/2023

Student Residence
LONDON, UK

URBANEST KING'S CROSS

Urbanest King's Cross is located just a short walk from King's Cross & St. Pancras stations providing excellent access to Greater London and further afield, including International travel connections. It is a vibrant area in the very heart of London with great views, excellent shopping opportunities and vibrant bars, restaurants, and cafes. Both studios and single ensuite bedrooms with shared kitchen and living facilities are available here.

Address: Canal Reach, King's Cross, London, N1C 4BD

Website:

KAPLAN INTERNATIONAL LANGUAGES
www.kaplaninternational.com

Book at worldwide lowest price at:

<https://www.languagecourse.net/school-kaplan-international-languages---covent-garden-london.php3>

🇺🇸 +1 646 503 18 10
🇳🇱 +31 858880253

🇬🇧 +44 330 124 03 17
🇫🇷 +7 4995000466

🇪🇸 +34 93 220 38 75
🇩🇪 +46 844 68 36 76
🇮🇹 +81 345 895 399

🇫🇷 +33 1-78416974
🇩🇪 +47 219 30 570
🇩🇪 +55 213 958 08 76

🇨🇭 +41 225 180 700
🇩🇪 +45 898 83 996
🇨🇳 +86 19816218990

🇩🇪 +49 221 162 56897
🇮🇹 +39 02-94751194

🇮🇹 +43 720116182
🇮🇹 +48 223 988 072

ACCOMMODATION IN LONDON

URBANEST KING'S CROSS

ACCOMMODATION TYPE:

Residence - Ensuite

SERVICES AVAILABLE:

Laundry Room

EXTRA COST OF SERVICES:

£2.90 for a wash, £2.00 for drying

BEDROOM:

Ensuite - Bed, built-in desk and chair, storage and under floor heating, en-suite with shower.

KITCHEN:

Ensuite - Large kitchen with island and living area including microwave/grill, ceramic hob, fan oven and dishwasher

FACILITIES:

24 hour on-site support team, communal relaxing & study areas, bike storage, gaming area and café

EXTRA COST OF FACILITIES:

None

FAMOUS LANDMARKS NEARBY:

The British Museum, London Zoo, St Paul's Cathedral

VISITORS OR GUESTS ALLOWED?

Yes - maximum of 5 nights

NOISE RESTRICTIONS?

After 11pm

SMOKING ALLOWED IN THE RESIDENCE?

No

24-HOUR SECURITY?

Yes

ROOM CLEANING:

On arrival only

LINEN CHANGING:

On arrival only

AVAILABILITY:

For students 18+ ; 21/10/2023 to 31/08/2024

MINIMUM NUMBER OF WEEKS?

N/A

CHECK-IN AND CHECK-OUT TIMES:

15:00 check in on Saturday and anytime on a Sunday, 10am check out on Saturdays

ROOM DEPOSIT?

No

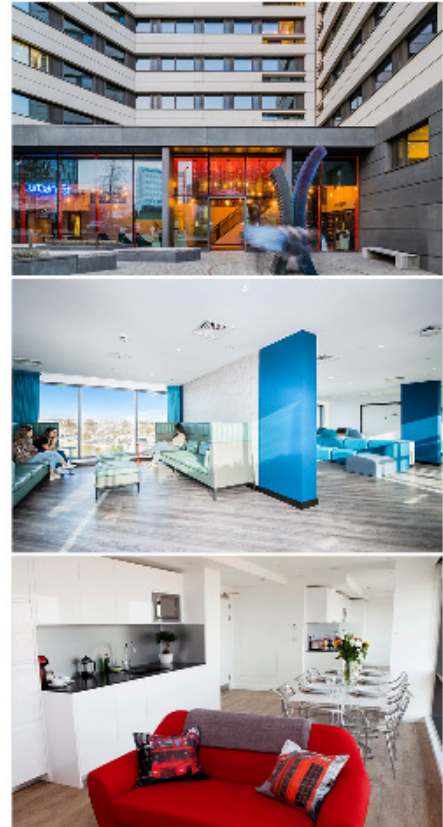

| ACCOMMODATION LOCATION |  By foot |  By bike |  By bus |  By subway/train |
|--|---|---|--|---|
| Time to the school (London Covent Garden): | 40 minutes | 14 minutes | N/A | 20 minutes |
| Time to the nearest café / restaurant: | 5 minutes | 1 minute | N/A | N/A |
| Time to the nearest supermarket: | 6 minutes | 2 minutes | N/A | N/A |
| Time to the nearest post office: | 10 minutes | 5 minutes | N/A | N/A |
| Time to the nearest ATM / bank: | 7 minutes | 2 minutes | N/A | N/A |
| Time to the nearest sports center: | 5 minutes | 3 minutes | N/A | N/A |
| Time to the nearest hospital: | 14 minutes | 4 minutes | N/A | N/A |
| Time to the city center: | 55 minutes | 18 minutes | N/A | 30 minutes |
| Time to the main airport: | N/A | N/A | N/A | 1 hour 5 minutes |

For the most up-to-date transport prices, please visit the TFL Website