

✓ Last updated 05/23/2022

Student Residence
NEW YORK CENTRAL PARK, USA

MANSFIELD AT GRAND CENTRAL

The Mansfield is an upscale residence in Midtown Manhattan providing fully furnished rooms to students. History, luxury and a central location all come together at the Mansfield Residence. Located in New York's Midtown neighborhood, the residence is at the heart of the city center and only a 5-minute walk to Times Square and Grand Central Terminal. Students have access to a library, lounge, gym and communal kitchen. Rooms are equipped with a TV, microwave and mini refrigerator and free WiFi and card-operated laundry facilities are available on-site. The accommodation is available year-round.

Address: 12 W 44th Street, New York NY 10036
Website: N/A

KAPLAN INTERNATIONAL LANGUAGES
www.kaplaninternational.com

 Book at worldwide lowest price at:
<https://www.languagecourse.net/school-kaplan-international-languages-new-york.php3>

🇺🇸 +1 646 503 18 10
🇩🇪 +31 858880253

🇬🇧 +44 330 124 03 17
🇫🇷 +7 4995000466

🇪🇸 +34 93 220 38 75
🇮🇹 +46 844 68 36 76
🇮🇹 +81 345 895 399

🇫🇷 +33 1-78416974
🇩🇪 +47 219 30 570
🇧🇷 +55 213 958 08 76

🇨🇦 +41 225 180 700
🇩🇪 +45 898 83 996
🇨🇦 +86 19816218990

🇩🇪 +49 221 162 56897
🇮🇹 +39 02-94751194

🇮🇹 +43 720116182
🇮🇹 +48 223 988 072

MANSFIELD AT GRAND CENTRAL

ACCOMMODATION TYPE:

Residence featuring single and twin rooms with private ensuite bathrooms

SERVICES AVAILABLE:

Wi-Fi, cleaning service (additional charge for extra cleaning), students must bring their own towels and toiletries

EXTRA COST OF SERVICES:

Card-operated laundry on-site

BEDROOM:

Single and twin rooms available, smart TV, refrigerator, microwave, wardrobe, desk and chair

KITCHEN:

Microwave, kettle, mini fridge in each room; communal kitchen available for student use

FACILITIES:

Lounge with TV, gym, rooftop patio, vending/snack machine, card-operated laundry facilities, on-site restaurant

EXTRA COST OF FACILITIES:

Card-operated laundry on-site

FAMOUS LANDMARKS NEARBY:

Times Square, Broadway, Grand Central Station

VISITORS OR GUESTS ALLOWED?

No overnight guests; visitors allowed in social lounge or restaurant

NOISE RESTRICTIONS?

Yes, from 22:00 every day

SMOKING ALLOWED IN THE RESIDENCE?

No

24-HOUR SECURITY?

Daytime doorman, nighttime virtual security system, smart latch locks

ROOM CLEANING:

Upon arrival; students are responsible for cleaning their own rooms, additional charge for extra cleaning

LINEN CHANGING:

Clean linens provided upon arrival; students responsible for washing their own linen

AVAILABILITY:

Year round

MINIMUM NUMBER OF WEEKS?

2 weeks



CHECK-IN AND CHECK-OUT TIMES

Check-in: 16:00 - 21:00 Saturday / Check-out: 10:00 Saturday

ROOM DEPOSIT?

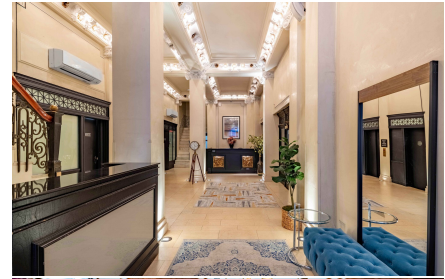
n/a



| ACCOMMODATION LOCATION |  By foot |  By bike |  By bus |  By subway/train |
|--|---|---|--|---|
| Time to the school: | 20 min | 10 min | 10 min | 10 min |
| Time to the nearest café / restaurant: | < 5 min | N/A | N/A | N/A |
| Time to the nearest supermarket: | < 5 min | < 5 min | < 5 min | < 5 min |
| Time to the nearest post office: | < 5 min | < 5 min | < 5 min | < 5 min |
| Time to the nearest ATM / bank: | < 5 min | < 5 min | < 5 min | < 5 min |
| Time to the nearest sports center: | < 5 min | < 5 min | < 5 min | < 5 min |
| Time to the nearest hospital: | 15 min | 5-10 min | 5-10 min | < 5 min |
| Time to the city center: | < 5 min | < 5 min | < 5 min | < 5 min |
| Time to the main airport: | N/A | N/A | 60 minutes | 60 minutes |