

✓ Last updated 08/24/2022

Student Residence
TORONTO, CANADA

DOWNTOWN APARTMENTS - WELLESLEY

Wellesley Apartments offers the city's most spectacular views of Lake Ontario and downtown Toronto. Students will be walking distance from theaters, stores and public transportation. The building offers one of the best locations with amenities including a state of the art exercise room and indoor penthouse pool. Each bedroom is equipped with a double bed, dresser, desk and abundant storage. Laundry is available on-site, and students are welcome to use common areas in addition to exploring all the local area has to offer.

Address: 100 Wellesley Avenue, Toronto, Ontario
Website: N/A

KAPLAN INTERNATIONAL LANGUAGES
www.kaplaninternational.com

Book at worldwide lowest price at:
<https://www.languagecourse.net/school-kaplan-international-languages-toronto.php3>

+1 646 503 18 10
 +31 858880253

+44 330 124 03 17
 +7 4995000466

+34 93 220 38 75
 +46 844 68 36 76
 +81 345 895 399

+33 1-78416974
 +47 219 30 570
 +55 213 958 08 76

+41 225 180 700
 +45 898 83 996
 +86 19816218990

+49 221 162 56897
 +39 02-94751194

+43 720116182
 +48 223 988 072

ACCOMMODATION IN TORONTO

DOWNTOWN APARTMENTS - WELLESLEY

ACCOMMODATION TYPE:

Multi-bedroom apartments, (apartments are mixed gender but bedrooms are not), shared and mixed male and female bathroom(s) in the apartment, shower, bath, private kitchen, common living and dining area.

SERVICES AVAILABLE:

Wi-Fi, bi-weekly cleaning of common areas, bed linens provided upon arrival

EXTRA COST OF SERVICES:

No additional costs with the exception of laundry, which is approximately \$3 CDN per load.

BEDROOM:

Double or twin bed, desk, closet, storage area under bed

KITCHEN:

Stove, fridge, dishwasher, microwave, pots and pans, sitting area

FACILITIES:

Gym, on-site security, laundry room, common lounge and study area

EXTRA COST OF FACILITIES:

No additional costs with the exception of laundry, which is approximately \$3 CDN per load.

FAMOUS LANDMARKS NEARBY:

Royal Ontario Museum, Queen's Park, University of Toronto

VISITORS OR GUESTS ALLOWED?

Yes, Before 10PM

NOISE RESTRICTIONS?

Yes

SMOKING ALLOWED IN THE RESIDENCE?

No

24-HOUR SECURITY?

Yes

ROOM CLEANING:

Common areas (dining area, kitchen and bathrooms) cleaned biweekly, bedroom cleaning available at additional charge

LINEN CHANGING:

No

AVAILABILITY:

Year-round

MINIMUM NUMBER OF WEEKS?

Two weeks





CHECK-IN AND CHECK-OUT TIMES:

10 A.M. check out, 4 P.M. check in

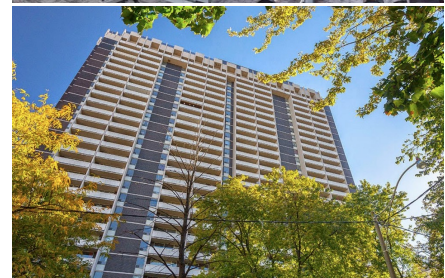
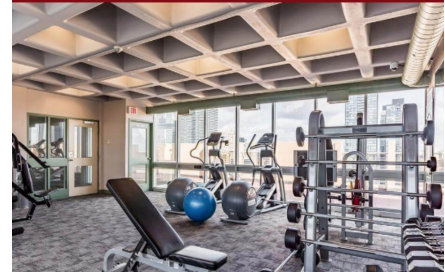
ROOM DEPOSIT?

Yes; Price: \$300 to be paid upon arrival



LOCATION AND TRANSPORT	 By foot	 By bike	 By bus	 By subway/train
Time to the school:	38 min	16 min	17 min	25 min
Time to the nearest café / restaurant:	1 min	-	-	-
Time to the nearest supermarket:	1 min	-	-	-
Time to the nearest post office:	1 min	-	-	-
Time to the nearest ATM / bank:	1 min	-	-	-
Time to the nearest sports center:	-	-	-	7 min
Time to the nearest hospital:	-	-	-	15 min
Time to the city center:	-	-	-	19 min
Time to the main airport:	-	-	-	57 min