UPPER MADISON COLLEGE
FOUNDED A.D. 2003

UMC

TORONTO & MONTREAL

CELEBRATING 20 YEARS ANNIVERSARY

2024-2025 BROCHURE

LanguageCourse.net Book at worldwide lowest price at:
https://www.languagecourse.net/school-upper-madison-college-umc-toronto.php3

+1 646 503 18 10 | +44 330 124 03 17 | +34 93 220 38 75 | +33 1-78416974 | +41 225 180 700 | +49 221 747 40042 | +43 720116182
+31 858880253 | +7 4995000466 | +46 844 68 36 76 | +47 219 30 570 | +45 898 83 996 | +39 800 934 127 | +48 223 988 072
+81 (50) 50507957 | +55 213 958 08 76 | +86 183 2705 9463

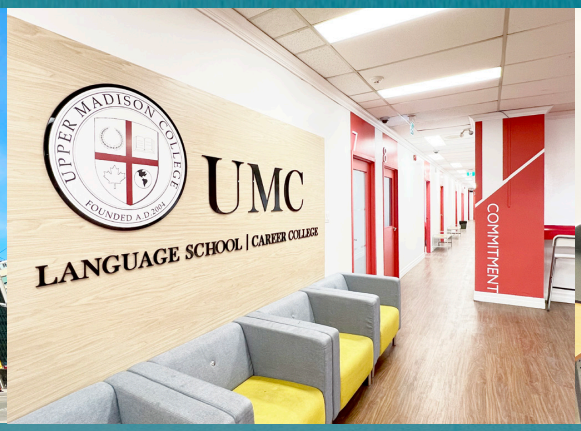

LanguageCourse.net Book at worldwide lowest price at:
https://www.languagecourse.net/school-upper-madison-college-umc-toronto.php3

+1 646 503 18 10 | +44 330 124 03 17 | +34 93 220 38 75 | +33 1-78416974 | +41 225 180 700 | +49 221 747 40042 | +43 720116182
+31 858880253 | +7 4995000466 | +46 844 68 36 76 | +47 219 30 570 | +45 898 83 996 | +39 800 934 127 | +48 223 988 072
+81 (50) 50507957 | +55 213 958 08 76 | +86 183 2705 9463

A NEW ADVENTURE AWAITS YOU!

LanguageCourse.net Book at worldwide lowest price at:
https://www.languagecourse.net/school-upper-madison-college-umc-toronto.php3

+1 646 503 18 10 | +44 330 124 03 17 | +34 93 220 38 75 | +33 1-78416974 | +41 225 180 700 | +49 221 747 40042 | +43 720116182
+31 858880253 | +7 4995000466 | +46 844 68 36 76 | +47 219 30 570 | +45 898 83 996 | +39 800 934 127 | +48 223 988 072
+81 (50) 50507957 | +55 213 958 08 76 | +86 183 2705 9463

HOW DO I START?

LanguageCourse.net Book at worldwide lowest price at:
https://www.languagecourse.net/school-upper-madison-college-umc-toronto.php3

+1 646 503 18 10 | +44 330 124 03 17 | +34 93 220 38 75 | +33 1-78416974 | +41 225 180 700 | +49 221 747 40042 | +43 720116182
+31 858880253 | +7 4995000466 | +46 844 68 36 76 | +47 219 30 570 | +45 898 83 996 | +39 800 934 127 | +48 223 988 072
+81 (50) 50507957 | +55 213 958 08 76 | +86 183 2705 9463

I. CHOOSE YOUR FAVOURITE CITY

Hello Toronto 6
Bonjour Montreal 8
Nationality Mix 10

II. CHOOSE PROGRAMS BASED ON YOUR STUDY GOALS

Language Programs 11
General French Program (FSL) 15
General English Program (ESL) 16
Skill-Focused Special Programs 17
IELTS Preparation (IELTS) 18
Elite Power Speech (EPS) 19
Fluent Force Program (FFP) 20
Business English (BE) 21
ACE Korean/Japanese (ACE-K/ACE-J) 22
Bilingual Program ESL/FSL 23
University & College Pathway Program 24
Career College Programs 28
TESL Teaching English as a Second Language 29
Administrative Office Assistant Diploma 30
Certified Information Technology Technician Diploma 31
Early Childhood Assistant Diploma 32
Co-op Placement Service 33
Junior Programs 34
Summer Camp 35
UMC High School & Middle School 36

III. ENJOY YOUR CANADIAN LIFESTYLE

Student Experience 37
Accommodation 39
International Student Support 40
Testimonials 41
2024-2025 Calendar 43

LanguageCourse.net Book at worldwide lowest price at:
https://www.languagecourse.net/school-upper-madison-college-umc-toronto.php3

+1 646 503 18 10 | +44 330 124 03 17 | +34 93 220 38 75 | +33 1-78416974 | +41 225 180 700 | +49 221 747 40042 | +43 720116182
+31 858880253 | +7 4995000466 | +46 844 68 36 76 | +47 219 30 570 | +45 898 83 996 | +39 800 934 127 | +48 223 988 072
+81 (50) 50507957 | +55 213 958 08 76 | +86 183 2705 9463

HELLO TORONTO!

WELCOME TO THE 6IX

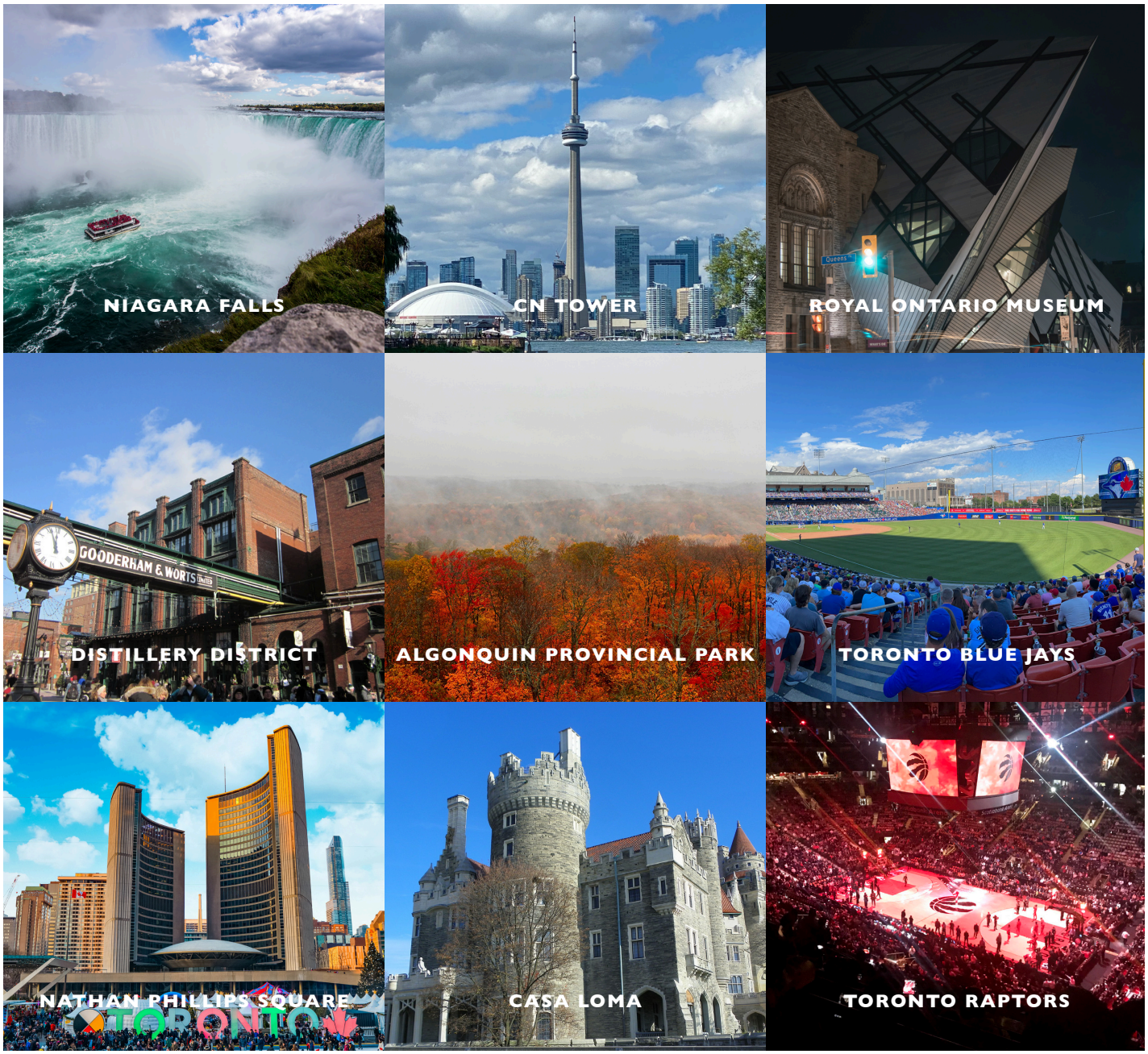

LanguageCourse.net Book at worldwide lowest price at:
https://www.languagecourse.net/school-upper-madison-college-umc-toronto.php3

+1 646 503 18 10 | +44 330 124 03 17 | +34 93 220 38 75 | +33 1-78416974 | +41 225 180 700 | +49 221 747 40042 | +43 720116182
+31 858880253 | +7 4995000466 | +46 844 68 36 76 | +47 219 30 570 | +45 898 83 996 | +39 800 934 127 | +48 223 988 072
+81 (50) 50507957 | +55 213 958 08 76 | +86 183 2705 9463

Toronto Campus

150 Eglinton Ave East, 7th Floor
Toronto, ON M4P 1E8

Accreditation
Certified by Language Canada & Private Career College and articulated with top Ontario colleges and universities.

35+ Pathway Partners
Pathway to top universities or colleges.

Convenient and Safe Location
Immediate access to public transportation, libraries, shopping centres and restaurants.

Multicultural Environment
140+ spoken languages and more than half the population born outside of Canada.

Proximity
to Niagara Falls, Ottawa, Montreal, Quebec and New York and many more!

CLASS SIZE
Average 10-14 Students

CAMPUS
1 Floor
20 Classrooms
1 Student Cafeteria
4 Student Lounges
1 Computer Lab
Wi-Fi
Kitchen
9 Multilingual Staff

PROGRAMS
English as Second Language
Business English Program
Elite Power Speech
Fluent Force Program
Pathway Program
IELTS Preparation
ACE Korean/Japanese
TESL Program
AOA Diploma
CITT Diploma
ECA Diploma
Tutoring

ACCOMMODATION
Homestay
CCNM Student Residence

LIVING COST
$1,200 - $1,500 per month

umcollegeca
umcollege
umcollege
umcollege
UMC Upper Madison College

Check out the Campus Video Tour: https://umcollege.ca/toronto/

LanguageCourse.net
Book at worldwide lowest price at:
https://www.languagecourse.net/school-upper-madison-college-umc-toronto.php3

+1 646 503 18 10
+44 330 124 03 17
+34 93 220 38 75
+33 1-78416974
+41 225 180 700
+49 221 747 40042
+43 720116182
+31 858880253
+7 4995000466
+46 844 68 36 76
+47 219 30 570
+45 898 83 996
+39 800 934 127
+48 223 988 072
+81 (50) 50507957
+55 213 958 08 76
+86 183 2705 9463

BONJOUR MONTRÉAL!

THE CITY OF SAINTS

NOTRE-DAME BASILICA

MOUNT ROYAL PARK

OLD PORT

OLYMPIC STADIUM

DOWNTOWN

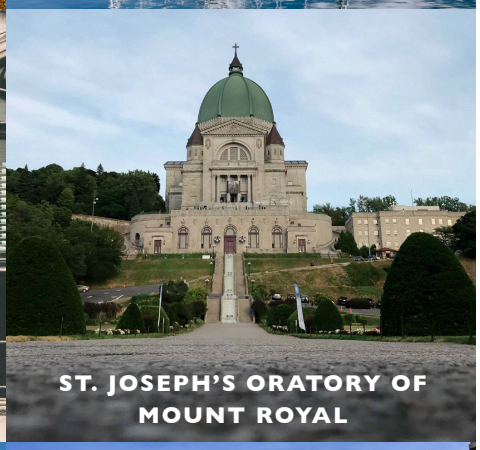
ST. JOSEPH'S ORATORY OF MOUNT ROYAL

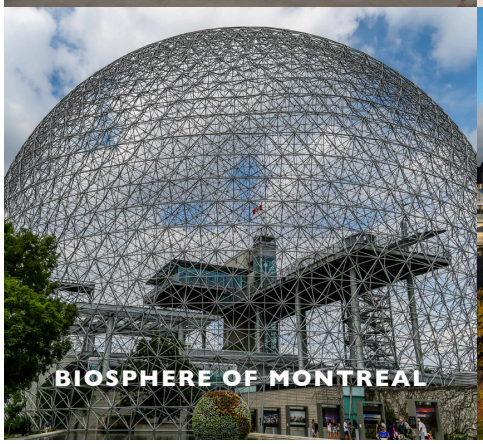
BIOSPHERE OF MONTREAL

QUEBEC CITY

HABITAT 67

LanguageCourse.net Book at worldwide lowest price at:
https://www.languagecourse.net/school-upper-madison-college-umc-toronto.php3

+1 646 503 18 10 | +44 330 124 03 17 | +34 93 220 38 75 | +33 1-78416974 | +41 225 180 700 | +49 221 747 40042 | +43 720116182
+31 858880253 | +7 4995000466 | +46 844 68 36 76 | +47 219 30 570 | +45 898 83 996 | +39 800 934 127 | +48 223 988 072
+81 (50) 50507957 | +55 213 958 08 76 | +86 183 2705 9463

Montréal Campus

440 Rene-Levesque West, Suite 350
Montreal, QC H2Z 1Z6

Bilingual City

Located in Canada's Francophone region, UMC provides students an opportunity to learn both French and English.

Attractions

Steps away from main city attractions.

Small Classes

An average of 8 – 12 students, our classrooms provide an upgraded quality of learning experience and class atmosphere.

CLASS SIZE

Average 8-12 Students

CAMPUS

1 Floor
15 Classrooms
1 Student Cafeteria
1 Student Lounge
1 Conference Room
Wi-Fi
Kitchen
5 Multilingual Staffs

PROGRAMS

English as Second Language
French as Second Language
Business English Program
IELTS Preparation
Bilingual Program ESL/FSL
Français Pour La Vie (FPLV)
Tutoring

ACCOMMODATION

Homestay

LIVING COST

$1,100 per month

UMC Upper Madison College
umcollegeca
umcollege
umcollege
umcollege

Check out the Campus Video Tour: https://umcollege.ca/montreal/

LanguageCourse.net Book at worldwide lowest price at:
https://www.languagecourse.net/school-upper-madison-college-umc-toronto.php3

+1 646 503 18 10 | +44 330 124 03 17 | +34 93 220 38 75 | +33 1-78416974 | +41 225 180 700 | +49 221 747 40042 | +43 720116182
+31 858880253 | +7 4995000466 | +46 844 68 36 76 | +47 219 30 570 | +45 898 83 996 | +39 800 934 127 | +48 223 988 072
+81 (50) 50507957 | +55 213 958 08 76 | +86 183 2705 9463

NATIONALITY MIX

Diversity in UMC

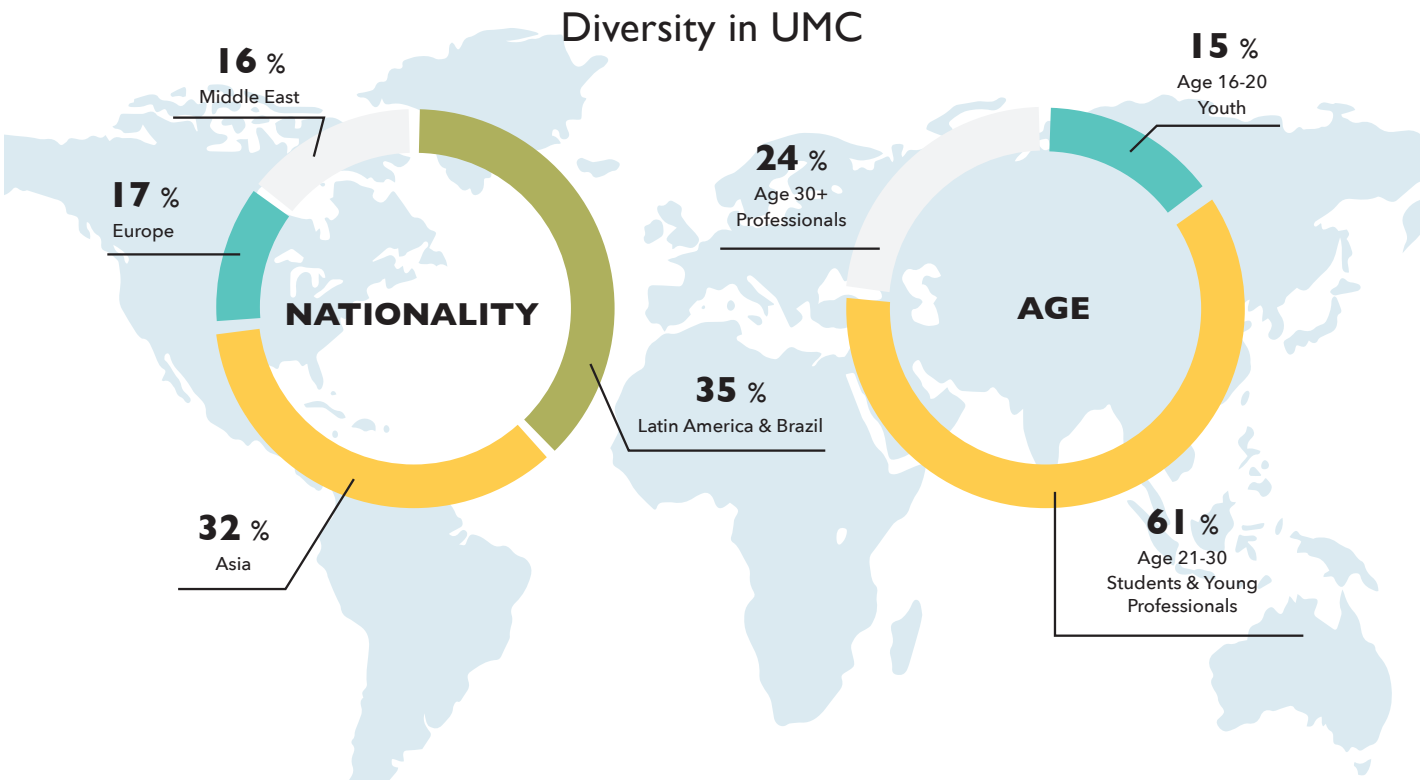

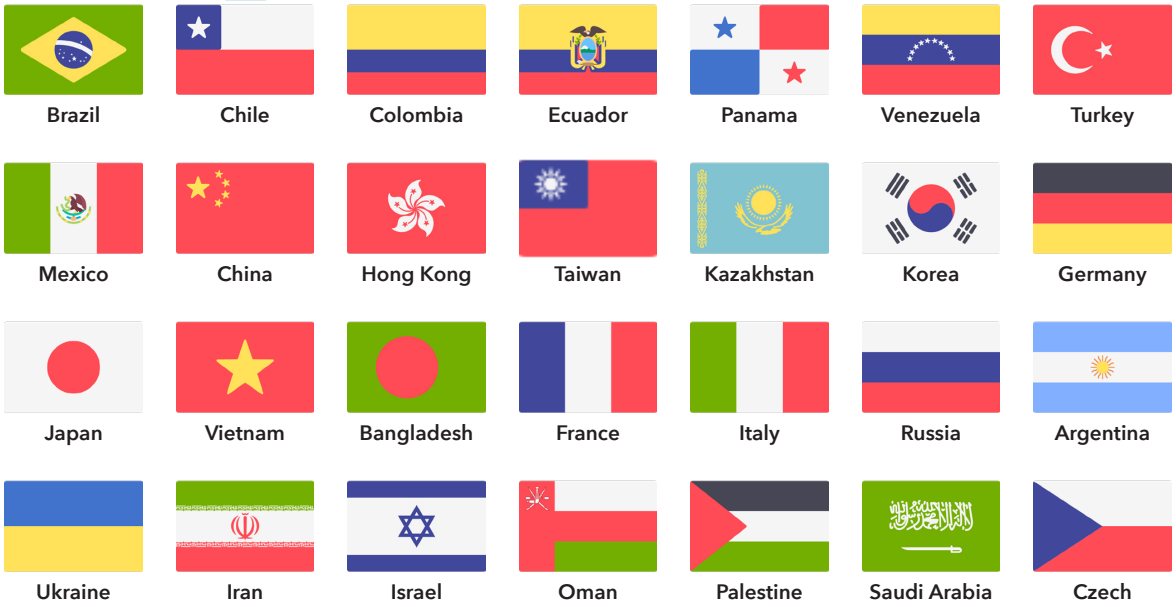

LanguageCourse.net Book at worldwide lowest price at:
https://www.languagecourse.net/school-upper-madison-college-umc-toronto.php3

+1 646 503 18 10 | +44 330 124 03 17 | +34 93 220 38 75 | +33 1-78416974 | +41 225 180 700 | +49 221 747 40042 | +43 720116182
+31 858880253 | +7 4995000466 | +46 844 68 36 76 | +47 219 30 570 | +45 898 83 996 | +39 800 934 127 | +48 223 988 072
+81 (50) 50507957 | +55 213 958 08 76 | +86 183 2705 9463

Language Program

Thiago Negrelli Silva

LanguageCourse.net Book at worldwide lowest price at:
https://www.languagecourse.net/school-upper-madison-college-umc-toronto.php3

+1 646 503 18 10 | +44 330 124 03 17 | +34 93 220 38 75 | +33 1-78416974 | +41 225 180 700 | +49 221 747 40042 | +43 720116182
+31 858880253 | +7 4995000466 | +46 844 68 36 76 | +47 219 30 570 | +45 898 83 996 | +39 800 934 127 | +48 223 988 072
+81 (50) 50507957 | +55 213 958 08 76 | +86 183 2705 9463

Toronto Campus

Programs

Program		Courses				
Standard 20 lessons / week	=	Core Courses (20 lessons / week)				
Intensive 28 lessons / week	=	Core Courses (20 lessons / week)	+	Skill-Bases Course (8 lessons / week)		
Super Intensive 32 lessons / week	=	Core Courses (20 lessons / week)	+	Skill-Bases Course (8 lessons / week)	+	Specialty Course (4 lessons / week)
Afternoon Course 12 lessons / week	=			Skill-Bases Course (8 lessons / week)	+	Specialty Course (4 lessons / week)

Timetable

	Monday	Tuesday	Wednesday	Thursday	Friday
09:00 - 09:45	Core Course 1	Core Course 1	Core Course 1	Core Course 1	Core Course 1
09:45 - 10:30					
10:45 - 11:30	Core Course 2	Core Course 2	Core Course 2	Core Course 2	Core Course 2
11:30 - 12:15					
13:00 - 13:45	Skill-Based Course	Skill-Based Course	Skill-Based Course	Skill-Based Course	· Activities · Student Clubs · Workshop · Free Time
13:45 - 14:30					
14:45 - 15:30	Specialty Course	Specialty Course	Specialty Course	Specialty Course	

**Schedule is subject to change*

Customized Tutoring Program

1 to 1 Tutoring program helps you achieve your study goals faster!

Program	Courses			
Premium	=	Standard (20 lessons / week)	+	Tutoring (4 hours/week)
Premium Gold	=	Intensive (28 lessons / week)	+	Tutoring (4 hours/week)
Premium Platinum	=	Super Intensive (32 lessons / week)	+	Tutoring (4 hours/week)

Learn more about programs at: https://umcollege.ca/programs

LanguageCourse.net Book at worldwide lowest price at:
https://www.languagecourse.net/school-upper-madison-college-umc-toronto.php3

+1 646 503 18 10 | +44 330 124 03 17 | +34 93 220 38 75 | +33 1-78416974 | +41 225 180 700 | +49 221 747 40042 | +43 720116182
+31 858880253 | +7 4995000466 | +46 844 68 36 76 | +47 219 30 570 | +45 898 83 996 | +39 800 934 127 | +48 223 988 072
+81 (50) 50507957 | +55 213 958 08 76 | +86 183 2705 9463

Level & Courses

TORONTO CAMPUS															
Category	Beginner				Lower Intermediate		Intermediate		Higher Intermediate		Advanced		EAP		
Level	1	2	3	4	5	6	7	8	9	10	11	12	13 (EAP 1)	14 (EAP 2)	15 (EAP 3)
CEFR	A0	A1	A2	A2+	B0	B0+	B1	B1-B2	B2	B2	B2	C0	C1		
Equivalencies															
IELTS							4.0			5.0		5.5			
TOEFL										71		80			
TOEIC							449	549	599	684	734	779	899+		
Core Courses 1															
Effective Communication & Grammar	■	■	■	■	■	■	■	■	■	■	■	■			
Essential Communication							■	■	■	■	■	■			
Business Communication & Writing								■	■	■	■	■			
IELTS Reading & Writing										■	■	■			
EPS 1 Analyze Talk					■	■	■								
EPS 2 Analyze Talk								■	■	■	■	■			
ACE Korean Bilingual Practice								■	■	■	■	■			
ACE Japanese Bilingual Practice								■	■	■	■	■			
Advanced University Preparation													■	■	■
TESL 1													■	■	■
Core Courses 2															
Reading & Writing	■	■	■	■	■	■	■	■	■	■	■	■			
Formal and Informal Debating Skills							■	■	■	■	■	■			
Business Internship								■	■	■	■	■			
IELTS Listening & Speaking										■	■	■			
EPS 1 Listening					■	■	■								
EPS 2 Listening								■	■	■	■	■			
ACE Korean Listening & Speaking								■	■	■	■	■			
ACE Japanese Listening & Speaking								■	■	■	■	■			
Advanced University Preparation													■	■	■
TESL 2													■	■	■
Skill-Based Courses															
Speaking Skills & Conversation	■	■	■	■	■	■	■	■	■	■	■	■			
Speaking and Listening Skills							■	■	■	■	■	■			
Business English for Marketing								■	■	■	■	■			
IELTS Test Skills & Strategies										■	■	■			
EPS 1 Correct Talk / Free Talk					■	■	■								
EPS 2 Correct Talk / Free Talk								■	■	■	■	■			
ACE Korean - ILSAP								■	■	■	■	■			
EAP - World Issues													■	■	■
TESL 3													■	■	■
Specialty Courses															
Functional English Course	■	■	■	■	■	■	■	■	■	■	■	■			
EAP - World Issues													■	■	■
TESL 4													■	■	■

**Courses will be added or removed based on availability.*

LanguageCourse.net Book at worldwide lowest price at:
https://www.languagecourse.net/school-upper-madison-college-umc-toronto.php3

+1 646 503 18 10 | +44 330 124 03 17 | +34 93 220 38 75 | +33 1-78416974 | +41 225 180 700 | +49 221 747 40042 | +43 720116182
+31 858880253 | +7 4995000466 | +46 844 68 36 76 | +47 219 30 570 | +45 898 83 996 | +39 800 934 127 | +48 223 988 072
+81 (50) 50507957 | +55 213 958 08 76 | +86 183 2705 9463

Montréal Campus

Programs

Program		Courses		
Standard 20 lessons / week	=	Core Courses (20 lessons / week)		
Intensive 28 lessons / week	=	Core Courses (20 lessons / week)	+	Skill-Based Course (8 lessons / week)

Timetable

	Monday	Tuesday	Wednesday	Thursday	Friday
09:00 - 09:45	Core Course 1	Core Course 1	Core Course 1	Core Course 1	Core Course 1
09:45 - 10:30					
10:45 - 11:30	Core Course 2	Core Course 2	Core Course 2	Core Course 2	Core Course 2
11:30 - 12:15					
13:00 - 13:45	Skill-Based Course	Skill-Based Course	Skill-Based Course	Skill-Based Course	· Activities · Student Clubs · Workshop · Free Time
13:45 - 14:30					

**Schedule is subject to change*

Level & Courses

MONTREAL CAMPUS							
Category	Beginner		Intermediate		Advanced		EAP
Level	1	2	3	4	5	6	7
Equivalencies							
CEFR	A1	A2	B1	B1-B2	B2+	C0	C1
Core Courses 1							
Effective Communication & Grammar (English)							
Effective Communication & Grammar (French)							
Business Communication & Writing							
IELTS Reading & Writing							
Core Courses 2							
Reading & Writing (English)							
Reading & Writing(French)							
Business Internship							
IELTS Listening & Speaking							
Skill-Based Courses							
Speaking Skills & Conversation(English)							
Speaking Skills & Conversation(French)							
Business English for Marketing							
IELTS Test Skills & Strategies							

**Courses will be added or removed based on availability.*

Customized Tutoring Program

1 to 1 Tutoring program helps you achieve your study goals faster!

Program		Courses		
Premium	=	Standard (20 lessons / week)	+	Tutoring (4 hours/week)
Premium Gold	=	Intensive (28 lessons / week)	+	Tutoring (4 hours/week)

Learn more about programs: https://umcollege.ca/programs

LanguageCourse.net Book at worldwide lowest price at:
https://www.languagecourse.net/school-upper-madison-college-umc-toronto.php3

+1 646 503 18 10 | +44 330 124 03 17 | +34 93 220 38 75 | +33 1-78416974 | +41 225 180 700 | +49 221 747 40042 | +43 720116182
+31 858880253 | +7 4995000466 | +46 844 68 36 76 | +47 219 30 570 | +45 898 83 996 | +39 800 934 127 | +48 223 988 072
+81 (50) 50507957 | +55 213 958 08 76 | +86 183 2705 9463

General French Program (FSL)

MONTRÉAL

OPPORTUNITY TO ACCESS INTO PEQ IMMIGRATION PROGRAM!

WHAT WILL YOU LEARN?

Speaking and Listening	★★★★★
Reading and Writing	★★★★★
Grammar	★★★★★
Pronunciation	★★★★★
Vocabulary	★★★★
Test Preparation	★★★

Program Highlight

- Bilingual learning environment
- Full French immersion
- Experiential learning in combination with social activities
- Test preparation (TEFaQ, TCFQ, DALF, DELF)

MONTREAL CAMPUS

- **Level** Level 1-6
- **Duration** 8 weeks/level
- **Start Date** Every Monday
- **Program Options**
  - Standard ■ 20 lessons/week
  - Intensive ■■ 28 lessons/week

Timetable & Program Options

	Monday - Thursday	Friday
09:00 - 09:45	Effective Communication	
09:45 - 10:30	Grammar	
10:45 - 11:30	Reading	
11:30 - 12:15	Writing	
13:00 - 13:45	Speaking Skills	· Activities · Student Clubs · Free Time
13:45 - 14:30	Conversation	

Studying in Montreal is a great experience.

Studying in Montreal is a great experience, as it is a young and peaceful city with weekly activity options. With UMC, I found the opportunity to improve my level of French and English.

Camilo Andres Colunge Lopez (Brazil)

Take a FREE online test today! https://umcollege.ca/online-placement-test/

LanguageCourse.net Book at worldwide lowest price at:
https://www.languagecourse.net/school-upper-madison-college-umc-toronto.php3

+1 646 503 18 10 | +44 330 124 03 17 | +34 93 220 38 75 | +33 1-78416974 | +41 225 180 700 | +49 221 747 40042 | +43 720116182
+31 858880253 | +7 4995000466 | +46 844 68 36 76 | +47 219 30 570 | +45 898 83 996 | +39 800 934 127 | +48 223 988 072
+81 (50) 50507957 | +55 213 958 08 76 | +86 183 2705 9463

General English Program (ESL)

TORONTO MONTRÉAL

WHAT WILL YOU LEARN?

Speaking and Listening	★★★★★
Reading and Writing	★★★★★
Grammar	★★★★★
Pronunciation	★★★★★
Vocabulary	★★★★★
Test Preparation	★★★★★

Program Highlight

- Interactive learning environment
- Unique techniques, activities, and study project
- Maximize the core skills to become proficient
- Emphasis on group tasks and activities

TORONTO CAMPUS

- **Level** Level 1-12
- **Duration** 4 weeks/level
- **Start Date** Every Monday
- **Program Options**
  - Standard 20 lessons/week
  - Intensive 28 lessons/week
  - Super Intensive 32 lessons/week

MONTREAL CAMPUS

- **Level** Level 1-6
- **Duration** 8 weeks/level
- **Start Date** Every Monday
- **Program Options**
  - Standard 20 lessons/week
  - Intensive 28 lessons/week

Timetable & Program Options

	Toronto		Montreal	
	Monday - Thursday	Friday	Monday - Thursday	Friday
09:00 - 09:45	Effective Communication		Effective Communication	
09:45 - 10:30	Grammar		Grammar	
10:45 - 11:30	Reading		Reading	
11:30 - 12:15	Writing		Writing	
13:00 - 13:45	Speaking Skills	· Activities · Student Clubs · Workshop · Free Time	Speaking Skills	· Activities · Student Clubs · Workshop · Free Time
13:45 - 14:30	Conversation		Conversation	
14:45 - 15:30	Functional English Course			

> *At UMC you never get bored, classes are always very interactive with great teachers.*

At UMC you never get bored, there is always something going on at school, classes are always very interactive with great teachers! Employees are always very excited and they bring joy to everyone. I met several people and made friends from different countries and different cultures. I'm loving the time I'm spending here and I know I'm going to miss you so much.

Vinicius Fernandes Souza (Brazil)

Take a FREE online test today! https://umcollege.ca/online-placement-test/

LanguageCourse.net Book at worldwide lowest price at:
https://www.languagecourse.net/school-upper-madison-college-umc-toronto.php3

+1 646 503 18 10 | +44 330 124 03 17 | +34 93 220 38 75 | +33 1-78416974 | +41 225 180 700 | +49 221 747 40042 | +43 720116182
+31 858880253 | +7 4995000466 | +46 844 68 36 76 | +47 219 30 570 | +45 898 83 996 | +39 800 934 127 | +48 223 988 072
+81 (50) 50507957 | +55 213 958 08 76 | +86 183 2705 9463

Skill-Focused Special Program

Takeshi Uchida

LanguageCourse.net Book at worldwide lowest price at:
https://www.languagecourse.net/school-upper-madison-college-umc-toronto.php3

+1 646 503 18 10 | +44 330 124 03 17 | +34 93 220 38 75 | +33 1-78416974 | +41 225 180 700 | +49 221 747 40042 | +43 720116182
+31 858880253 | +7 4995000466 | +46 844 68 36 76 | +47 219 30 570 | +45 898 83 996 | +39 800 934 127 | +48 223 988 072
+81 (50) 50507957 | +55 213 958 08 76 | +86 183 2705 9463

IELTS Preparation (IELTS)

TORONTO MONTRÉAL

Skill-Focused Special Program

GET IELTS 6.5 SCORE IN 12 WEEKS!

WHAT WILL YOU LEARN?

- IELTS Speaking and Listening ★★★★★
- IELTS Reading & Writing ★★★★★
- IELTS Test Strategies ★★★★★
- Vocabulary ★★★★
- Grammar ★★★★
- Critical Thinking ★★★

Program Highlight

- Intense test training
- Achieve the necessary score in a condensed amount of time
- Weekly exam samples and practice tests
- Focus on four sections of the test: reading, writing, listening and speaking

TORONTO CAMPUS

- **Entry Level**
  Placement at Level 10
  (Successful Completion of Level 9)
- **Duration** 12 weeks
- **Start Date** Official Starting Date
- **Program Options**
  Intensive 28 lessons/week
  Super Intensive 32 lessons/week

Timetable & Program Options

	Monday - Thursday	Friday
09:00 - 09:45	IELTS Reading & Writing	
09:45 - 10:30		
10:45 - 11:30	IELTS Listening & Speaking	
11:30 - 12:15		
13:00 - 13:45	IELTS Test Skills & Strategies	· Activities · Student Clubs · Workshop · Free Time
13:45 - 14:30		
14:45 - 15:30	Functional English Course	

MONTREAL CAMPUS

- **Entry Level**
  Placement at Level 5
  (Successful Completion of Level 4)
- **Duration** 8 weeks
- **Start Date** Official Starting Date
- **Program Options**
  Intensive 28 lessons/week

> *Teachers are always smiling which help me like to study English!*

At UMC, teachers are excellent and they won't let you feel bored at the class. They help the students a lot and always smiling which help you like to study the English. Also there are many activities at school that engage you with other students at UMC which helps you getting new friends and gives you the chance to practice your English which makes you learn it fast.

Ali Alherz (Saudi Arabia)

Take a FREE online test today! https://umcollege.ca/online-placement-test/

LanguageCourse.net Book at worldwide lowest price at:
https://www.languagecourse.net/school-upper-madison-college-umc-toronto.php3

+1 646 503 18 10 | +44 330 124 03 17 | +34 93 220 38 75 | +33 1-78416974 | +41 225 180 700 | +49 221 747 40042 | +43 720116182
+31 858880253 | +7 4995000466 | +46 844 68 36 76 | +47 219 30 570 | +45 898 83 996 | +39 800 934 127 | +48 223 988 072
+81 (50) 50507957 | +55 213 958 08 76 | +86 183 2705 9463

Elite Power Speech (EPS)

TORONTO

Skill-Focused Special Program

INTENSE SPEAKING ONLY!

WHAT WILL YOU LEARN?

Speaking and Listening	★★★★★
Pronunciation	★★★★★
Self-Assessment	★★★★★
Discussion Strategies	★★★★★
Presentation Skills	★★★★★
Summarizing	★★★★
Creativity	★★★

Program Highlight

- Fast-paced and intensive English speaking course
- Two levels available to accommodate different language proficiencies.
- Weekly topics taken from everyday real-life situations
- Daily individual time with teacher
- 70%/30% student to teacher talk ratio = continuous (fluent) speech practice

TORONTO CAMPUS

- **Entry Level**
  EPS 1: Placement at Level 5
  (Successful Completion of Level 4
  EPS 2: Placement at Level 8
  (Successful Completion of Level 7)
- **Duration** 8 weeks
- **Start Date** Official Starting Date
- **Program Options**
  Intensive 28 lessons/week
  Super Intensive 32 lessons/week

Timetable & Program Options

	Monday - Thursday	Friday
09:00 - 09:45	Analyze Talk	
09:45 - 10:30		
10:45 - 11:30	Listening	
11:30 - 12:15		
13:00 - 13:45	Correct Talk / Free Talk	· Activities · Student Clubs · Workshop · Free Time
13:45 - 14:30		
14:45 - 15:30	Functional English Course	

"I had a lot of opportunities to practice my speaking.

In EPS course, I had a lot of opportunities to practice my speaking. I have learned proper grammar, pronunciation and words-selection through my teachers and classmates. Teachers are very detailed in correcting speaking mistakes. I feel that my English-speaking skills were dramatically improved compare to when I started this course.

Yumi Hasebe (Japan)

Take a FREE online test today! https://umcollege.ca/online-placement-test/

LanguageCourse.net Book at worldwide lowest price at:
https://www.languagecourse.net/school-upper-madison-college-umc-toronto.php3

+1 646 503 18 10 | +44 330 124 03 17 | +34 93 220 38 75 | +33 1-78416974 | +41 225 180 700 | +49 221 747 40042 | +43 720116182
+31 858880253 | +7 4995000466 | +46 844 68 36 76 | +47 219 30 570 | +45 898 83 996 | +39 800 934 127 | +48 223 988 072
+81 (50) 50507957 | +55 213 958 08 76 | +86 183 2705 9463

Fluent Force Program (FFP)

TORONTO

Skill-Focused Special Program

AN ESSENTIAL ESL PROGRAM FOR CONFIDENT DEBATING

WHAT WILL YOU LEARN?

- Speaking and Listening ★★★★★
- Pronunciation ★★★★★
- Research Skills ★★★★★
- Presentation Skills ★★★★
- Summarizing ★★★★
- Critical Thinking ★★★★

Program Highlight

- In-house Debates
- Trendy and current topics and material
- Guest speakers/Field Trips
- Weekly Presentations

TORONTO CAMPUS

- **Entry Level**
  Placement at Level 7
  (Successful Completion of Level 6)
- **Duration** 8 weeks
- **Start Date** Official Starting Date
- **Program Options**
  Intensive 28 lessons/week
  Super Intensive 32 lessons/week

Timetable & Program Options

	Monday - Thursday	Friday
09:00 - 09:45	Essential Communication	
09:45 - 10:30		
10:45 - 11:30	Formal and Informal Debating Skills	
11:30 - 12:15		
13:00 - 13:45	Speaking and Listening Skills	· Activities · Student Clubs · Workshop · Free Time
13:45 - 14:30		
14:45 - 15:30	Functional English Course	

Weekly Themes

Week 1	Debate Introduction
Week 2	Education
Week 3	Politics
Week 4	Religion
Week 5	Technology
Week 6	Social Justice
Week 7	Formal VS Informal
Week 8	International Taboos

Course Descriptions

Course Name	Description
Essential Communication	This class is designed to introduce students to the foundation of debate communications, strategies and techniques. This class also incorporates appropriate language and different communicational styles.
Formal and Informal Debating Skills	Students will learn different debating skills and techniques in both formal and informal settings and in both academic and professional settings.
Speaking and Listening Skills	This class provides students with the proper usage of pronunciation, stress patterns and intonation styles to enhance their speaking and listening skills as well appropriate conversational strategies.

Take a FREE online test today! https://umcollege.ca/online-placement-test/

LanguageCourse.net Book at worldwide lowest price at:
https://www.languagecourse.net/school-upper-madison-college-umc-toronto.php3

+1 646 503 18 10 | +44 330 124 03 17 | +34 93 220 38 75 | +33 1-78416974 | +41 225 180 700 | +49 221 747 40042 | +43 720116182
+31 858880253 | +7 4995000466 | +46 844 68 36 76 | +47 219 30 570 | +45 898 83 996 | +39 800 934 127 | +48 223 988 072
+81 (50) 50507957 | +55 213 958 08 76 | +86 183 2705 9463

Business English (BE)

TORONTO MONTRÉAL

Skill-Focused Special Program

FIELD TRIPS TO WELL-KNOWN COMPANIES!

WHAT WILL YOU LEARN?

Speaking and Listening	★★★★★
Reading & Writing	★★★★
Business Vocabulary	★★★★★
Market Research	★★★★
Critical Thinking	★★★★
Oral Presentation	★★★★★

Program Highlight

- Experiential learning approach
- Weekly Filed Trip to well-known companies, such as IKEA, St. Lawrence Market, Canadian Tire, and so on
- Resume Clinic & Mock Interviews
- Attend job fairs to gain exposure to Canadian employers
- Daily newsletter article presentation

TORONTO CAMPUS

- **Entry Level**
  Level 8 (Successful Completion of Level 7)
- **Duration** 8 weeks
- **Start Date** Official Starting Date
- **Program Options**
  Intensive 28 lessons/week
  Super Intensive 32 lessons/week

Timetable & Program Options

	Monday - Thursday	Friday
09:00 - 09:45	Business Communication & Writing	
09:45 - 10:30		
10:45 - 11:30	Business Internship	
11:30 - 12:15		
13:00 - 13:45	Business English for Marketing	· Activities · Student Clubs · Workshop · Free Time
13:45 - 14:30		
14:45 - 15:30	Functional English Course	

MONTREAL CAMPUS

- **Entry Level**
  Level 5 (Successful Completion of Level 4)
- **Duration** 8 weeks
- **Start Date** Official Starting Date
- **Program Options**
  Intensive 28 lessons/week

> *Business program definitely exceeded my expectations!*

When I made the decision to take the Business program, I was just looking to improve my business vocabularies for my job since I am a businessman working for an oversea company in Colombia. In the Business English program, I learned not only how to make wise and honest decisions in different situations that I face at work, but also how to be a good leader, I even learn how to behave in international business environments. In addition, teacher Lucas gave me the knowledge of how to start a company and how to make it successful.

Fernando Castaneda (Colombia)

Take a FREE online test today! https://umcollege.ca/online-placement-test/

LanguageCourse.net Book at worldwide lowest price at:
https://www.languagecourse.net/school-upper-madison-college-umc-toronto.php3

+1 646 503 18 10 | +44 330 124 03 17 | +34 93 220 38 75 | +33 1-78416974 | +41 225 180 700 | +49 221 747 40042 | +43 720116182
+31 858880253 | +7 4995000466 | +46 844 68 36 76 | +47 219 30 570 | +45 898 83 996 | +39 800 934 127 | +48 223 988 072
+81 (50) 50507957 | +55 213 958 08 76 | +86 183 2705 9463

Advanced Career English
Bilingual Program

TORONTO

Skill-Focused Special Program

CILISAT/ILISAT TEST CENTER

- CILISAT and ILISAT assess candidate's ability in consecutive interpretation and sight translation
- Certified by the Ontario ministry of citizenship and immigration
- UMC is an official test center

Fluency	★★★★★
Reading	★★★★★
Writing	★★★★★
Listening	★★★★★
Vocabulary	★★★★
Test Preparation	★★★★★

Program Highlight

- Bilingual Program: Korean & Japanese streams
- Switching between both languages promptly to interpret
- Understanding different contexts through current events using updated news articles, audio and video contents
- Preparing for tangible skills and a certificate (CILISAT) for a future career

ACE JAPANESE

- **Entry Level**
  Placement at Level 8
  (Successful Completion of Level 7)
- **Duration** 8 weeks
- **Start Date** Official Starting Date

- **Program Options**
  Standard 20 lessons/week
  Intensive 28 lessons/week
  Super Intensive 32 lessons/week

ACE KOREAN

- **Entry Level**
  Placement at Level 8
  (Successful Completion of Level 7)
- **Duration** 8 weeks
- **Start Date** Official Starting Date

- **Program Options**
  Intensive 28 lessons/week

Timetable & Program Options

	ACE Japanese		ACE Korean	
	Monday - Thursday	Friday	Monday - Thursday	Friday
09:00 - 09:45	Bilingual Practice (Note-Taking Technique)		Colloquial Language Practice	
09:45 - 10:30				
10:45 - 11:30	Dialogue Translation		Professional Language Skills	
11:30 - 12:15				
13:00 - 13:45	Speaking Skills	· Activities · Workshop · Student Clubs · Free Time	Dialogues Consecutive Interpretation	· Activities · Workshop · Student Clubs · Free Time
13:45 - 14:30	Conversation			

I have been able to engage in conversation with local Canadians.

Through ACE-Korean course, I have been able to engage in conversation with local Canadians as I have practiced interpreting the news in North America. Also, I could prepare myself for CILISAT as I translated articles and interpreted dialogues of the topics from the test. Through the help of my teacher, I learned to use higher quality sentences in English and corrected my pronunciation too.

Jihyun Shin (Korea)

Take a FREE online test today! https://umcollege.ca/online-placement-test/

LanguageCourse.net Book at worldwide lowest price at:
https://www.languagecourse.net/school-upper-madison-college-umc-toronto.php3

+1 646 503 18 10 | +44 330 124 03 17 | +34 93 220 38 75 | +33 1-78416974 | +41 225 180 700 | +49 221 747 40042 | +43 720116182
+31 858880253 | +7 4995000466 | +46 844 68 36 76 | +47 219 30 570 | +45 898 83 996 | +39 800 934 127 | +48 223 988 072
+81 (50) 50507957 | +55 213 958 08 76 | +86 183 2705 9463

Bilingual Program ESL/FSL

MONTRÉAL

Skill-Focused Special Program

INTENSIVE FULL-DAY ESL AND FSL PROGRAM

WHAT WILL YOU LEARN?

Speaking ★★★★★
Listening ★★★★★
Reading ★★★★★
Writing ★★★★★

Program Highlight

- Fast paced and intensive French Speaking Course
- Two levels available to accommodate different language proficiencies
- Daily topics taken from everyday real life situations
- Vocabulary and Functional French development
- 70% /30% student to teacher talk ratio : Continuous and fluent speech practice

MONTREAL CAMPUS

- **Entry Level**
  Completion of UMC FSL 1 or
  Placement test level A1 to A2
- **Duration** 8 weeks / 16 weeks
- **Start Date** Official Starting Date
- **Program Options** 32 lessons/week

* The placement test is mandatory.

Timetable & Program Options

	Monday - Thursday	Friday
09:00 - 09:45	Effective Communication and Grammar (ESL)	
09:45 - 10:30		
10:45 - 11:30	Reading and Writing Skills (ESL)	
11:30 - 12:15		
13:00 - 13:45	Speaking and Listening Skills (FSL)	
13:45 - 14:30		
14:45 - 15:30	Communication Workshop (FSL)	

Course Descriptions

Course Name	Description
Effective Communication and Grammar (ESL)	Students practice oral accuracy to enhance their fluency. The study of grammar is incorporated to provide students with a comprehensive understanding of the structure of the English language.
Reading and Writing Skills (ESL)	Reading skills encompass a variety of texts, including articles, novels, and stories, promoting effective language production. Writing skills are thought strategically from crafting sentences to developing longer pieces, like essays.
Speaking and Listening Skills (FSL)	This class enhances speaking and listening skills, boosts confidence, and promotes oral communication. Interactive fluency exercises maximize speaking time, while "Bites of Grammar" deepen their grasp of French language structure.
Communication Workshop (FSL)	With its unique twist on topics and vocabulary-building exercises, this class immerses students in conversations, engaging activities, and discussions that guarantee maximum talking time.

Take a FREE online test today! https://umcollege.ca/online-placement-test/

LanguageCourse.net Book at worldwide lowest price at:
https://www.languagecourse.net/school-upper-madison-college-umc-toronto.php3

+1 646 503 18 10 | +44 330 124 03 17 | +34 93 220 38 75 | +33 1-78416974 | +41 225 180 700 | +49 221 747 40042 | +43 720116182
+31 858880253 | +7 4995000466 | +46 844 68 36 76 | +47 219 30 570 | +45 898 83 996 | +39 800 934 127 | +48 223 988 072
+81 (50) 50507957 | +55 213 958 08 76 | +86 183 2705 9463

UNIVERSITY & COLLEGE

Pathway Program

Matty Luz Sierra Medina

LanguageCourse.net Book at worldwide lowest price at:
https://www.languagecourse.net/school-upper-madison-college-umc-toronto.php3

+1 646 503 18 10 | +44 330 124 03 17 | +34 93 220 38 75 | +33 1-78416974 | +41 225 180 700 | +49 221 747 40042 | +43 720116182
+31 858880253 | +7 4995000466 | +46 844 68 36 76 | +47 219 30 570 | +45 898 83 996 | +39 800 934 127 | +48 223 988 072
+81 (50) 50507957 | +55 213 958 08 76 | +86 183 2705 9463

WHAT
WILL YOU LEARN?

Critical Thinking	★★★★★
Essay Writing	★★★★★
Presentation & Discussion	★★★★
Academic Research Skills	★★★★
Academic Vocabulary	★★★★
Leadership	★★★★★

Timetable & Program Options

	Monday - Thursday	Friday
09:00 - 09:45	Advanced University Preparation	
09:45 - 10:30		
10:45 - 11:30		
11:30 - 12:15		
13:00 - 13:45	EAP - World Issues	· Activities · Student Clubs · Workshop · Free Time
13:45 - 14:30		
14:45 - 15:30	EAP - World Issues	

TORONTO
CAMPUS

- **Entry Level**
  Level 13 (Successful Completion of Level 12)
- **Duration** 12 weeks
- **Start Date** Official Starting Date
- **Program Options**
  Super Intensive 32 lessons/week

MONTREAL
CAMPUS

- **Entry Level**
  Level 7 (Successful Completion of Level 6)
- **Duration** 12 weeks
- **Start Date** Official Starting Date
- **Program Options**
  Super Intensive 32 lessons/week

Program Options

- **General English Program (ESL)**
  Students who are evaluated at Level 12 (Toronto), Level 6 (Montreal) or below, will start in the General English Program
- **English for Academic Purpose (EAP)**
  Students who achieved IELTS 5.5 (writing above 5.0) or are evaluated at Level 13 or above, will start in the EAP Program
- **University & College Preparation Courses**
- **Art Portfolio Program**

Program Highlight

- Transfer to partner colleges and universities without IELTS or TOEFL
- 35+ partner colleges and universities in Canada
- Mock-College classroom

Free Placement Services

- Introduction and recommendation of programs based on your goal and interests
- University or college admission guidance
- Organizing workshops, tours or fairs with partner colleges and universities
- Successfully obtaining letter of acceptance

"I can be well-prepared before going to college!

I think EAP program is not only a simulation of university and college but also an opportunity to motivate me to learn more skills in writing essays, finding resources, and learning from peers, so that: I can be well-prepared before going to Conestoga College.

Chao, Yuan-Di (Taiwan)

Take a FREE online test today! https://umcollege.ca/online-placement-test/

LanguageCourse.net Book at worldwide lowest price at:
https://www.languagecourse.net/school-upper-madison-college-umc-toronto.php3

+1 646 503 18 10 | +44 330 124 03 17 | +34 93 220 38 75 | +33 1-78416974 | +41 225 180 700 | +49 221 747 40042 | +43 720116182
+31 858880253 | +7 4995000466 | +46 844 68 36 76 | +47 219 30 570 | +45 898 83 996 | +39 800 934 127 | +48 223 988 072
+81 (50) 50507957 | +55 213 958 08 76 | +86 183 2705 9463

Partner UNIVERSITIES & COLLEGES

University	School	Location	Popular Programs	Master Degree	Bachelor Degree	Average Scores	Exit Exam	Additional Requirements
YORK UNIVERSITÉ UNIVERSITY	York University - YUBridge	Toronto, ON	Business, Law, Science, Fine Arts	-	*EAP Term 1*	70%	70%	Entry to YUBridge Term 2 (*ELP proof required: IELTS 6.0 or equivalent)

University	School	Location	Popular Programs	Master Degree	Bachelor Degree	Average Scores	Exit Exam	Additional Requirements
OCAD U	OCAD University	Toronto, ON	Advertising, Industrial Design, Graphic Design	-	*EAP Term 3*	70%	80%	-
Lakehead UNIVERSITY	Lakehead University	Thunder Bay, ON	Business, Applied Life Science, Computer Science	*EAP Term 3*	*EAP Term 3*	70%	70%	-
OntarioTech UNIVERSITY	Ontario Tech University	Oshawa, ON	Mechanical Engineering, Energy Systems, Computer Science	-	*EAP Term 3*	70%	70%	-
Algoma UNIVERSITY	Algoma University	Sault Saint Marie, ON	Psychology, Gaming Design, Accounting and Finance	-	*EAP Term 3*	70%	70%	-
LAURIER Inspiring Lives	Wilfrid Laurier University	Waterloo, ON	Music, Business, Political Sciences, Biotechnology	-	*EAP Term 3*	70%	70%	Entry to last LEAF Level (6 weeks)
YORKVILLE UNIVERSITY	Yorkville University	Concord, ON	Interior Design, Business Administration	-	*EAP Term 1&3*	70%	70%	BID requires Term 1 BBA requires Term 3

GTA Area	School	Location	Popular Programs	Diploma	Degree	Postgrad	Average Scores	Exit Exam	Additional Requirements
Seneca	Seneca College	Toronto, ON	Business, Aviation, Fashion Management	*EAP Term 3*	-	-	70%	70%	-
CENTENNIAL COLLEGE	Centennial College	Toronto,ON	Early Childhood Education, Aviation, Hospitality	*EAP Term 3*	*EAP Term 3*	-	70%	70%	Skills Assessmment required for COMM (English) and/or Math courses
Sheridan	Sheridan College	Oakville, ON	Animation, Advertising, Early Childhood Education	*EAP Term 3*	-	-	70%	70%	-
Lambton College	Lambton College	Toronto,ON	Mobile Application Development, Project Management, Big Data	*EAP Term 3*	-	-	70%	70%	-
DURHAM COLLEGE SUCCESS MATTERS	Durham College	Oshawa, ON	Culinary, Graphic Design, Advertising & Marketing	*EAP Term 3*	-	*EAP Term 3*	70% -85%	70% -85%	PN, CDA & Post-grad - 85%
HANSON COLLEGE	Hanson College	Toronto, ON	Mobile Application Development, Hospitality, Cloud Computing	*EAP Term 3*	-	*EAP Term 3*	70%	70%	-

LanguageCourse.net Book at worldwide lowest price at:
https://www.languagecourse.net/school-upper-madison-college-umc-toronto.php3

+1 646 503 18 10 | +44 330 124 03 17 | +34 93 220 38 75 | +33 1-78416974 | +41 225 180 700 | +49 221 747 40042 | +43 720116182
+31 858880253 | +7 4995000466 | +46 844 68 36 76 | +47 219 30 570 | +45 898 83 996 | +39 800 934 127 | +48 223 988 072
+81 (50) 50507957 | +55 213 958 08 76 | +86 183 2705 9463

Ontario	School	Location	Popular Programs	Diploma	Degree	Postgrad	Average Scores	Exit Exam	Additional Requirements
CAMBRIAN COLLEGE	Cambrian College	Sudbury, ON	Motive Power, Dental Hygiene, Environmental Studies	*EAP Term 3*	-	-	70%	70%	-
Georgian	Georgian College	Barrie, ON	Dental Assisting, Medical Laboratory Assistant, Practical Nursing	*EAP Term 3*	*EAP Term 3*	*EAP Term 3*	70%	70%	-
St. Lawrence College	St. Lawrence College	Kingston, ON	Business, Accounting, Criminal Psychology	*EAP Term 3*	*EAP Term 3*	*EAP Term 3*	70%	70%	-
CONESTOGA	Conestoga College	Waterloo, ON	Business, Nursing, Mobile Development	*EAP Term 1**	*EAP Term 3*	*EAP Term 3*	70% -80%	70% -80%	PN - Term 3 + 80% Degree & Post-grad - 80%
Northern COLLEGE northernc.on.ca	Northern College	Haileybury, ON	Health Services, Engineering, Early Childhood Education	*EAP Term 3*	*EAP Term 3*	*EAP Term 3*	70%	70%	-
FLEMING	Fleming College	Peterbor-ough, ON	Project Management, Practical Nursing, Computer Science	*EAP Term 1**	-	*EAP Term 3*	70%	70%	Pharmacy Technician - Term 3
ST. CLAIR COLLEGE	St. Clair College	Windsor, ON	Marketing, Communication, Electrical Technical, Pharmacy Technician	*EAP Term 3*	*EAP Term 3*	*EAP Term 3*	70%	70%	-
canadore college	Canadore College	North Bay, ON	Aviation, Practical Nursing, Culinary	*EAP Term 1**	*EAP Term 3*	*EAP Term 3*	70%	70%	Health, Human Care & Wellness programs – Term 3
ALGONQUIN COLLEGE	Algonquin College	Ottawa, ON	Animation, Civil Engineering, Event Management	*EAP Term 1**	*EAP Term 3*	*EAP Term 3*	70%	70%	Health and Com-munication Related Programs – Term 3
SAULT COLLEGE	Sault College	Sault Ste. Marie, ON	Aviation, Nursing	*EAP Term 1*	*EAP Term 3*	*EAP Term 1*	70%	70%	-

Quebec	School	Location	Popular Programs	Diploma	Degree	Postgrad	Average Scores	Exit Exam	Additional Requirements
Cégep de la Gaspésie et des Îles CAMPUS DE MONTRÉAL	Cégep de la Gaspésie et des Îles	Montreal, QC	Computer Science / IP Technology, Logistic Management	*EAP Term 3*	-	-	70%	80%	-
Trebas Institut-Institute	Trebas Institute	Montreal, QC	Music, Film, Management	*Level 6 (ESL) Level 3 (FSL)*	-	-	-	-	-
COLLÈGE AVALON	Collège Avalon	Montreal, QC	Computerized Accounting and Financial Management, International Business Management, Executive Assistant	*Level 5 (ESL) Level 5 (FSL)*	-	-	-	-	-

**** Information subject to change at anytime. Please refer to info@umcollege.net for more details.***

HOW TO APPLY?

Step 1
Take the level test from UMC's website.

Step 2
Contact the Pathway Coordinator or your agent to develop your study plan.

Step 3
Submit the admission Package.

Step 4
Pay the tuition & acquire the Letter of Acceptance from UMC.

Step 5
Arrive in Toronto, Canada.

Step 6
Apply to a university or college.

Step 7
Successfully enter a university or college.

LanguageCourse.net Book at worldwide lowest price at:
https://www.languagecourse.net/school-upper-madison-college-umc-toronto.php3

+1 646 503 18 10 | +44 330 124 03 17 | +34 93 220 38 75 | +33 1-78416974 | +41 225 180 700 | +49 221 747 40042 | +43 720116182
+31 858880253 | +7 4995000466 | +46 844 68 36 76 | +47 219 30 570 | +45 898 83 996 | +39 800 934 127 | +48 223 988 072
+81 (50) 50507957 | +55 213 958 08 76 | +86 183 2705 9463

Career College Program

Seungyeon Hong

LanguageCourse.net Book at worldwide lowest price at:
https://www.languagecourse.net/school-upper-madison-college-umc-toronto.php3

+1 646 503 18 10 | +44 330 124 03 17 | +34 93 220 38 75 | +33 1-78416974 | +41 225 180 700 | +49 221 747 40042 | +43 720116182
+31 858880253 | +7 4995000466 | +46 844 68 36 76 | +47 219 30 570 | +45 898 83 996 | +39 800 934 127 | +48 223 988 072
+81 (50) 50507957 | +55 213 958 08 76 | +86 183 2705 9463

Teaching English as a Second Language (TESL)

TEACH ENGLISH GLOBALLY!

WHAT WILL YOU LEARN?

Theory	★★★★★
Methodology	★★★★★
Techniques	★★★★★
Evaluations	★★★★
Lesson Planning	★★★★★
Teaching	★★★★

TORONTO CAMPUS

- **Credential Upon Graduation**
  Ontario College Certificate
- **Admission Requirements**
  Completion of UMC ESL Level 12 or IELTS 5.5
  High School Diploma (WES, PLAR) or Wonderlic Test
- **Start Date**
  2024: January 2nd, April 22nd, July 15th, October 7th

Program Highlight

- To teach English to speakers of other languages.
- Accredited by TESL Canada as a Standard One Program.
- Includes 100-hour Standard One Certificate Program & 20-hour Practicum.

TESL CANADA
Teachers of English as a Second Language - Canada

Curriculum

Week 1	Describing ESL Teaching, the Learner, and Teacher (1 Module)
Week 2	Theories, Methods, and Techniques (1 Module)
Week 3	Teaching Specific Language Skills & Mistakes and Feedback (2 Modules)
Week 4	Lesson Planning & Evaluations (2 Modules)
Week 5	Practicum

> *Through practicum, I gained more knowledge and confidence by teaching English for others.*

In TESL course, I studied more than I imagined in 1 month. TESL allowed me to learn not only English but also about "Education" in English language. Through practicum, I gained more knowledge and confidence by teaching English for others.

Shion Maeda (Japan)

Learn mor about the TESL program! https://umcollege.ca/teaching-english-as-a-second-language/

LanguageCourse.net Book at worldwide lowest price at:
https://www.languagecourse.net/school-upper-madison-college-umc-toronto.php3

+1 646 503 18 10 | +44 330 124 03 17 | +34 93 220 38 75 | +33 1-78416974 | +41 225 180 700 | +49 221 747 40042 | +43 720116182
+31 858880253 | +7 4995000466 | +46 844 68 36 76 | +47 219 30 570 | +45 898 83 996 | +39 800 934 127 | +48 223 988 072
+81 (50) 50507957 | +55 213 958 08 76 | +86 183 2705 9463

Administrative (AOA) Office Assistant Co-op Diploma

This program provides you with appropriate administrative and technological skills to meet the demands of today's business world.

WHAT WILL YOU LEARN?

Customer Service Principles	★★★★★
Microsoft Office Specialist	★★★★★
Workplace Fundamentals	★★★★
Business Communication	★★★★★
Real Work Experience	★★★★★
Financial Concepts	★★★★

Program Highlight

- Acquire first-hand experience from expert professionals
- Pertinent administrative and technological skills to meet the demands of today's business environment
- Progression to supervisory or office management positions possible with experience
- Networking partners for co-op placements
- Ongoing supports on job ready skills and job placement
- Opportunity to obtain Microsoft Office Specialist (MOS) certifications

TORONTO CAMPUS

- **Credential Upon Graduation**
  Ontario College Certificate / Diploma
- **Program Options**
  Option 1: Administrative Office Assistant Certificate
  Academic Study: 25 weeks (Total 480 hours)
  Total Length: 29 weeks (Includes Study Break)
  Option 2: Administrative Office Assistant Co-op Diploma
  Academic Study: 24 weeks (Total 480 hours)
  CO-OP Duration: 24 weeks (Total 480 hours
  Total Length: 56 weeks (Includes Study Break)
- **Admission Requirements**
  Completion of UMC ESL Level 10 or IELTS 5.0
  High School Diploma (WES, PLAR) or Wonderlic Test
- **Start Date**
  2024: January 2nd, April 22nd, July 15th, October 7th

CERTIFICATIONS

In this program, you will have opportunities to obtain below certificates.

- Microsoft Office Specialist: Associate
- Microsoft Office Specialist: PowerPoint Associate
- Microsoft Office Specialist: Word associate
- Microsoft Office Specialist: Excel Associate

Semester & Courses

Option 1: Administrative Office Assistant Certificate 25 WEEKS ACADEMIC STUDY + 4 WEEKS BREAK
Option 2: Administrative Office Assistant Co-op Diploma 24 WEEKS ACADEMIC STUDY + 8 WEEKS BREAK + 24 WEEKS CO-OP

SEMESTER 1 — 12 WEEKS
- Computer Fundamentals
- Keyboarding Arsenal of Skills
- Word Processing Essentials
- Spreadsheets Dynamics
- Business Presentavtions

STUDY BREAK — 4 WEEKS

SEMESTER 2 — 12 - 13 WEEKS
- Customer Service Principles
- Business Communication
- Business Documents For the Workplace
- Financial Concepts For Office Administratiors

STUDY BREAK — 4 WEEKS

SEMESTER 3 — 24 WEEKS
Practicum (Co-op)

Option 1: total 29 weeks
Option 2: total 56 weeks

*Each study break is designed for job hunting.
*Course availability, fees and descriptions are subject to change.

Learn more about the AOA program! https://umcollege.ca/administrative-office-assistant-coop-diploma

LanguageCourse.net Book at worldwide lowest price at:
https://www.languagecourse.net/school-upper-madison-college-umc-toronto.php3

+1 646 503 18 10 | +44 330 124 03 17 | +34 93 220 38 75 | +33 1-78416974 | +41 225 180 700 | +49 221 747 40042 | +43 720116182
+31 858880253 | +7 4995000466 | +46 844 68 36 76 | +47 219 30 570 | +45 898 83 996 | +39 800 934 127 | +48 223 988 072
+81 (50) 50507957 | +55 213 958 08 76 | +86 183 2705 9463

Certified Information (CITT) Technology Technician Co-op Diploma

This program is designed to meet the needs of today's IT industry. You will learn, through a very hands-on approach in our fully-equipped computer lab classrooms. Moreover, you will learn how to work within the A+ and Microsoft Windows environments. Learn under the guidance and support of experienced IT professionals and gain insight from their real-life work and industry experiences.

WHAT WILL YOU LEARN?

- IT Fundamentals ★★★★★
- A+ Core Computer Repair ★★★★★
- Comp665- Server + ★★★★★
- Comp550 - Security+ ★★★★★
- Comp664-Cloud + ★★★★★

Program Highlight

- Acquire a solid foundation in IT technician with first-hand experience from Instructor.
- Pertinent information technology knowledge skills to meet the demands of today's IT industry.
- Opportunity to be recognized by CompTIA A+ & Cisco.
- Opportunity to Obtain 7 CompTIA Certifications.

Career Opportunities

Graduates of the Certified Information Technology Technician program find opportunities as:

- Field Service Technician
- Technical Writer
- Instrumentation Technician
- Laboratory Technician
- Service Shop Technician
- Technical Sales
- Technical Support

TORONTO CAMPUS

- **Credential Upon Graduation**
  Ontario College Diploma
- **Program Options**
  Option 1: Certified Information Technology Technician Diploma
  Academic Study: 36 weeks (Total 924 hours)
  Total Length: 44 weeks (Includes Study Break)
  Option 2: Certified Information Technology Technician Co-op Diploma
  Academic Study: 36 weeks (Total 924 hours)
  CO-OP Duration: 36 weeks (Total 924 hours)
  Total Length: 84 weeks (Includes Study Break)
- **Admission Requirements**
  Completion of UMC ESL Level 10 or IELTS Academic 5.0
  High School Diploma (WES, PLAR) or Wonderlic Test
- **Start Date**
  2024: January 2nd, April 22nd, July 15th, October 7th

CERTIFICATIONS

In this program, you will have opportunities to obtain below certificates.

- CompTIA IT Fundamentals certification
- CompTIA A+
- CompTIA Network+
- CompTIA Server+
- CompTIA Cloud+
- CompTIA Security+
- Cisco CCNA

Semester & Courses

SEMESTER 1	STUDY BREAK	SEMESTER 2	STUDY BREAK	SEMESTER 3	STUDY BREAK	SEMESTER 4
12 WEEKS	4 WEEKS	12 WEEKS	4 WEEKS	12 WEEKS	4 WEEKS	36 WEEKS
• Comp176 – IT Fundamentals • Comp675 - A+ Core Computer Repair • Comp676 - A+ Operating Systems		• Comp666 - Network + • Comp665- Server + • Comp664-Cloud +		• Comp575 - Cisco Certified Network Associate • Comp550 - Security+ • Bus100 - Career Strategies		Practicum (Co-op)

Option 1: total 44 weeks

Option 2: total 84 weeks

*Each study break is designed for job hunting.
*Course availability, fees and descriptions are subject to change.

Learn mor about the CITT program! https://umcollege.ca/certified-information-technology-technician-diploma-citt/

LanguageCourse.net Book at worldwide lowest price at:
https://www.languagecourse.net/school-upper-madison-college-umc-toronto.php3

+1 646 503 18 10 | +44 330 124 03 17 | +34 93 220 38 75 | +33 1-78416974 | +41 225 180 700 | +49 221 747 40042 | +43 720116182
+31 858880253 | +7 4995000466 | +46 844 68 36 76 | +47 219 30 570 | +45 898 83 996 | +39 800 934 127 | +48 223 988 072
+81 (50) 50507957 | +55 213 958 08 76 | +86 183 2705 9463

Early Childhood (ECA) Assistant Diploma

Career College Program

The Early Childhood Assistant Program is designed to equip students with all the necessary skills to become successful educators and leaders in the ECE field. Students will learn how to support the holistic development of children in a variety of environments. Students will learn about every developmental milestone of infants, toddler, preschoolers, and school-aged students.

WHAT WILL YOU LEARN?

ECA Roles and Responsibilities	★★★★★
Child Care and Education	★★★★★
Child Development	★★★★
Interpersonal Communication	★★★★★
Behavioral Guidance	★★★★★
Workplace Fundamentals	★★★★

TORONTO CAMPUS

- **Credential Upon Graduation**
  Ontario College Diploma
- **Program Options**
  Academic Study: 30 weeks (Total 791 hours)
  Total Length: 38 weeks (Includes Study Break)
- **Admission Requirements**
  Completion of UMC ESL Level 11 or IELTS 5.0
  Wonderlic-17
  High School Diploma or equivalent (WES, PLAR)
- **Start Date**
  2024: January 2nd, April 22nd, July 15th, October 7th

Program Highlight

- Acquire a solid foundation in Early Childhood Education and how to support the holistic development of children in a variety of inclusive environments.
- Throughout the program, students will learn about the physical, cognitive, social, and emotional development of infants, toddlers, preschoolers, and school-aged children.
- The program structure provides experiential learning for the students as they apply the theory learned in class in their field placements.
- Focus on English communication throughout program
- Paid/Unpaid Field Placement
- Pertinent Early Childhood skills to meet the demands of today's Childcare Centre environment
- Partners for field placements in various daycare center settings.

Timetable Sample

Time	Monday	Tuesday	Wednesday	Thursday	Friday
9:00am - 12:00pm	Period 1	Period 1	Period 1	Period 1	Period 1
1:00pm - 4:00pm	Period 2	Period 2	Period 2	Period 2	Period 2

Semester & Courses

SEMESTER 1 — 12 WEEKS
- Intro to Childcare & Education
- The ECA Roles & Responsibilities
- Intro to Childcare Development

STUDY BREAK — 4 WEEKS

SEMESTER 2 — 12 WEEKS
- Infant, Toddler,Preschool, School Age & Kindergarten Setting
- Health, Safety & Nutrition
- Behavioral Guidance
- Intro to Interpersonal Communication

STUDY BREAK — 4 WEEKS

SEMESTER 3 — 6 WEEKS
- Understanding the Child, Family and Community
- Observation & Documentation
- Practicum

Total 38 weeks

*Each study break is designed for job hunting.
*Course availability, fees and descriptions are subject to change.

Learn more about the ECA program! https://umcollege.ca/early-childhood-assistant-diploma/

LanguageCourse.net Book at worldwide lowest price at:
https://www.languagecourse.net/school-upper-madison-college-umc-toronto.php3

+1 646 503 18 10 | +44 330 124 03 17 | +34 93 220 38 75 | +33 1-78416974 | +41 225 180 700 | +49 221 747 40042 | +43 720116182
+31 858880253 | +7 4995000466 | +46 844 68 36 76 | +47 219 30 570 | +45 898 83 996 | +39 800 934 127 | +48 223 988 072
+81 (50) 50507957 | +55 213 958 08 76 | +86 183 2705 9463

CO-OP PLACEMENT SERVICE

TURN KNOWLEDGE INTO ACTION!

- Resume Clinics
- Mock Job Interviews
- Canadian Workplace Culture
- Career Development Workshops
- Networking Events & Job Fairs
- Ongoing Placement Support

Students that successfully complete all required program materials will benefit from a paid/unpaid field placement for practical experience. Although the school will provide you with such a placement, we encourage students to assist in identifying placement opportunities in fields or locations of specific interest. Students may need to participate in field placements that are within a reasonable distance to the College. Travel costs are the responsibility of the student. The College has partnered with several businesses throughout the Great Toronto Area to have a variety of settings available for our students to complete their placements.

LanguageCourse.net Book at worldwide lowest price at:
https://www.languagecourse.net/school-upper-madison-college-umc-toronto.php3

+1 646 503 18 10 | +44 330 124 03 17 | +34 93 220 38 75 | +33 1-78416974 | +41 225 180 700 | +49 221 747 40042 | +43 720116182
+31 858880253 | +7 4995000466 | +46 844 68 36 76 | +47 219 30 570 | +45 898 83 996 | +39 800 934 127 | +48 223 988 072
+81 (50) 50507957 | +55 213 958 08 76 | +86 183 2705 9463

Junior Program

Su Han

LanguageCourse.net Book at worldwide lowest price at:
https://www.languagecourse.net/school-upper-madison-college-umc-toronto.php3

+1 646 503 18 10 | +44 330 124 03 17 | +34 93 220 38 75 | +33 1-78416974 | +41 225 180 700 | +49 221 747 40042 | +43 720116182
+31 858880253 | +7 4995000466 | +46 844 68 36 76 | +47 219 30 570 | +45 898 83 996 | +39 800 934 127 | +48 223 988 072
+81 (50) 50507957 | +55 213 958 08 76 | +86 183 2705 9463

Summer Camp

TORONTO
CAMPUS

- **Duration** July 2nd - August 10th, 2024
- **Program Options** 2, 3, 4 weeks
- **Start Dates** July 2nd,8th,15th, 22nd and 29th
- **Age** 12-17 years old

Example of Student Activities

3-4 days Travel Tours

- French Canada (Ottawa, Montreal and Quebec)

Full-Day Activities

- Toronto Island
- Niagara Falls
- Canada's Wonderland

Daily Activities and Student Clubs

- CN Tower
- Ripley's Aquarium
- St. Lawrence Market
- The Art Gallery of Ontario
- University of Toronto
- Nathan Phillips Square
- UMC Day Sport/Art/Dance/Game
- Toronto Blue Jays Game
- Movie Theatre
- Trampoline Park

I love UMC!

I enjoyed the classes and activities every day in UMC. Everybody, my teachers, coordinators and classmates were so friendly and helped me a lot. I loved my homestay family. They treated me really well and the food was delicious. I love UMC! Thank for posting pictures on Facebook every day so that my mom could see what I am up to.

Andrea Zambrano (Venezuela)

Learn more about UMC Summer Camp! http://umcollege.ca/summer-camp

LanguageCourse.net Book at worldwide lowest price at:
https://www.languagecourse.net/school-upper-madison-college-umc-toronto.php3

+1 646 503 18 10 | +44 330 124 03 17 | +34 93 220 38 75 | +33 1-78416974 | +41 225 180 700 | +49 221 747 40042 | +43 720116182
+31 858880253 | +7 4995000466 | +46 844 68 36 76 | +47 219 30 570 | +45 898 83 996 | +39 800 934 127 | +48 223 988 072
+81 (50) 50507957 | +55 213 958 08 76 | +86 183 2705 9463

UMC
High School & Middle School

Why UMC High School

- Accredited by the Ontario Ministry of Education for granting Ontario Secondary School credits.
- Quality teaching from Ontario certified teachers' full attention, and care inside and outside of classes and tutoring.
- Accelerated programs with intensive schedules enable students to complete a 4-year high school program within 2.5 years.
- Flexible admission and ESL courses available during academic year.
- Year-round school field trips, activities, student clubs, Math & Science contests and events.
- Performance-oriented, standardized, and individualized counselling and guidance.
- Frequent communication and prompt response to parents in terms of academic performance and personal concern.

Main Campus

Eglinton Campus

Indoor Facility

- Auditorium
- Gym
- 35+ Classrooms
- Cafeteria
- Student Lounge
- Library
- Performance Stage
- Computer Lab
- Science Lab
- Wi-Fi

Outdoor Facility

- Soccer Field
- Baseball Court
- Baseball Diamond

Courses

- Ontario High School Mandatory Courses (Grade. 6-12)
- University Preparation Course
- University or College Preparation Course
- College Preparation Course
- Career Preparation Course
- English as a Second Language
- Virtual High School Courses (Grade. 9-12)

Learn more about UMC High School! http://umchighschool.com/

LanguageCourse.net Book at worldwide lowest price at:
https://www.languagecourse.net/school-upper-madison-college-umc-toronto.php3

+1 646 503 18 10 | +44 330 124 03 17 | +34 93 220 38 75 | +33 1-78416974 | +41 225 180 700 | +49 221 747 40042 | +43 720116182
+31 858880253 | +7 4995000466 | +46 844 68 36 76 | +47 219 30 570 | +45 898 83 996 | +39 800 934 127 | +48 223 988 072
+81 (50) 50507957 | +55 213 958 08 76 | +86 183 2705 9463

Student Experience

Jorge Luis Martinez Moreno

LanguageCourse.net Book at worldwide lowest price at:
https://www.languagecourse.net/school-upper-madison-college-umc-toronto.php3

+1 646 503 18 10 | +44 330 124 03 17 | +34 93 220 38 75 | +33 1-78416974 | +41 225 180 700 | +49 221 747 40042 | +43 720116182
+31 858880253 | +7 4995000466 | +46 844 68 36 76 | +47 219 30 570 | +45 898 83 996 | +39 800 934 127 | +48 223 988 072
+81 (50) 50507957 | +55 213 958 08 76 | +86 183 2705 9463

WEEKLY FEATURED UMC STUDENT CLUBS

- Canadian Accent Training Club
- Debate Club
- Survival English
- Job Ready Workshops
- Drama English
- Karaoke Club

EXCITING AND UNIQUE UMC EVENTS

- I Chocolate You
- World Culture Day
- Easter Bunny Eggcitement Scavenger Hunt
- University & College Pathway Info Session
- Thanksgiving Potluck Day
- Halloween Pumpkin Carving Contest
- Secret Buddies
- DIY Gingerbread House
- End of Year Celebration Party

LanguageCourse.net Book at worldwide lowest price at:
https://www.languagecourse.net/school-upper-madison-college-umc-toronto.php3

+1 646 503 18 10 | +44 330 124 03 17 | +34 93 220 38 75 | +33 1-78416974 | +41 225 180 700 | +49 221 747 40042 | +43 720116182
+31 858880253 | +7 4995000466 | +46 844 68 36 76 | +47 219 30 570 | +45 898 83 996 | +39 800 934 127 | +48 223 988 072
+81 (50) 50507957 | +55 213 958 08 76 | +86 183 2705 9463

ACCOMMODATION

HOMESTAY

Homestay is a perfect option for those who want to find a home away from home. Our homestay department will study your profile and preferences and will find a house that's just right for you!

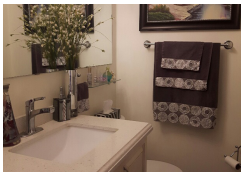

- Toronto & Montreal Campus
- Convenient Location
- Flexible Options: Full-Board, Half-Board, No Meals.
- Affordable Living Cost
- Furnished Bedroom

CCNM RESIDENCE

CCNM Residence is the best way to make friends with local students. Living at CCNM residence combines the best of city living with the convenience, safety and closeness of being onsite at the College. A subway station, restaurants and stores, such as IKEA and Canadian Tire, are at your doorstop ensuring you have what you need when you need it.

- Toronto Campus Only
- Close to Leslie Subway Station
- Furnished Single Room
- Shared washroom, kitchen and Social lounges

LanguageCourse.net Book at worldwide lowest price at:
https://www.languagecourse.net/school-upper-madison-college-umc-toronto.php3

+1 646 503 18 10 | +44 330 124 03 17 | +34 93 220 38 75 | +33 1-78416974 | +41 225 180 700 | +49 221 747 40042 | +43 720116182
+31 858880253 | +7 4995000466 | +46 844 68 36 76 | +47 219 30 570 | +45 898 83 996 | +39 800 934 127 | +48 223 988 072
+81 (50) 50507957 | +55 213 958 08 76 | +86 183 2705 9463

International Student Support

Free Online Assessment Test

UMC offers free online assessment test, so we can arrange programs based on your study goal and language level.

QuickSchools

You can easily check out your report card, attendance and comments from your instructors through UMC's Quick-School website.

Exciting Activities

Here at UMC you are not only to study but to travel and make new friends for life! We make sure you do, so every day we have a club or a fun activity for you to try. There are also weekend trips available for those who are here to explore.

Student Insurance

Please note that by law, international students studying in Canada must be covered for the entire period of their stay. You can purchase your insurance at UMC. Just let us know you will be needing it in the application form, or speak to your marketer!

Airport Transfer

Not sure how to get to your homestay family or hotel room once you arrive in Toronto? We'll meet you at the gate after you have passed customs and drop you off at your new home. Just look for our driver with a UMC sign and your name under it!

Multilingual Staff

There will always be someone who understands what you are going through! Our counsellors will be able to explain everything to you, help you settle in your new home and give you recommendations on trans-portation, food, and entertainment.

Academic Counsellor

Our Academic Counsellor is always on campus to advise on different matters. Together, we'll assess your academic background, determine the end goal and choose the right option for you.

LanguageCourse.net Book at worldwide lowest price at:
https://www.languagecourse.net/school-upper-madison-college-umc-toronto.php3

+1 646 503 18 10 | +44 330 124 03 17 | +34 93 220 38 75 | +33 1-78416974 | +41 225 180 700 | +49 221 747 40042 | +43 720116182
+31 858880253 | +7 4995000466 | +46 844 68 36 76 | +47 219 30 570 | +45 898 83 996 | +39 800 934 127 | +48 223 988 072
+81 (50) 50507957 | +55 213 958 08 76 | +86 183 2705 9463

Testimonials

TORONTO
CAMPUS

Google 4.8 / 5
facebook 4.4 / 5

Shota
★★★★★
There're so many sweet memories in UMC. Of course, teachers n staffs are pretty good, the school regulation such as red card policy which students have to ise only English is great as well. I could make bunch of friends, study hard n enjoyed everyday. Even though I've already graduated here, I still join sometimes. Lol I recommend you guys to choice UMC!!

Chin Albert
★★★★★
Not so many people in one class, passionable teachers, excellent atmosphere~ Here is a really nice place to advanced student's English, I feel I improved a lot both on my speaking and writing! I wish I have an opportunity to come back for studying, I recommend all of you to come for English study!

Jose Marin
★★★★★
I had the opportunity to study at UMC for a few months and I really liked the school. The teachers are very strict and they do not allow anyone to speak a language other than English. I recommend this English school in Toronto.

Danny Kim
★★★★★
I really enjoyed English lessons here. I highly recommend UMC if you are looking forward to a language school especially you want friendly-staffs.

Abu Adel
★★★★★
I really liked the school and everything there especially because I met many people from another cultures. I think this will be unforgettable experience and I recommend for everyone want to learn English to join this school.

Chihiro Kunimatsu
★★★★★
Even though I studied in UMC for 2months, I had great time here.It was one of my unforgetable memory in Toronto. I love teachers and my friends who met in UMC! The curriculum is also good! My English skill could be improved.

Andy Tran
★★★★★
I highly recommend Upper Madison College. My English really improves a lot. Teachers are helpful with all of our questions and create a positive classroom atmosphere. Student counselor is always there to help as well.

Carmen Kawasaki
★★★★★
UMC is a wonderful language school and I made a lot of good memories with friendly students and teachers.

Heilyn Mendoza
★★★★★
Studying at UMC is one of the best experience in my life. Now I can speak fluently with native people. I love UMC.

LanguageCourse.net Book at worldwide lowest price at:
https://www.languagecourse.net/school-upper-madison-college-umc-toronto.php3

+1 646 503 18 10 | +44 330 124 03 17 | +34 93 220 38 75 | +33 1-78416974 | +41 225 180 700 | +49 221 747 40042 | +43 720116182
+31 858880253 | +7 4995000466 | +46 844 68 36 76 | +47 219 30 570 | +45 898 83 996 | +39 800 934 127 | +48 223 988 072
+81 (50) 50507957 | +55 213 958 08 76 | +86 183 2705 9463

Testimonials

MONTREAL
CAMPUS

Google 4.6 / 5
facebook 4.3 / 5

Cessy Lee
★★★★★
I have been studying French at UMC for 9 months. Starting from Level 0 to Level 4, I really learned a lot. Teachers are patient, dedicated and have various teaching styles. I have different teachers every month, which is great to learn how to adjust different accents and to study with different learning methods. Teacher Van who is taught in Level 0 is just amazing. He is so patient with our pronunciation, so I built a solid foundation of French studying. There are also plenty of extra curriculums which are great opportunities for practicing what I learned in class. You will definitely fall in love with French!

Young Chung
★★★★★
Thank you Rio for providing a great landing service. It was a short time but he managed the time very well and helped everything to be convenient. He was very willing and glad as he was helping us. We were very happy while we were landing in Montreal. Thanks to Rio for his hard work and great service.

Luz Dary Hernandez Orozco
★★★★★
Excellent teachers, you learn a lot. and Montreal is a city where you can easily practice both English and French.

Francine Belinassi Carvalho
★★★★★
A great place for you who are looking for a French school!
Very attentive teachers!
I had a super nice experience and a really good improvement in my language skills.

Cindy Johana Agudelo
★★★★★
I like UMC because it has a friendly environment, the classes are small group and the teachers are very professional!!!

押野詩織
★★★★★
Studying at UMC is one of the best experience in my life. Now I can speak fluently with native people. I love UMC.

M M
★★★★★
Teachers and school staffs are very kind and helpful. There are various activities monthly and I really enjoyed them. Thank you very much!

신*비
★★★★★
The UMC language school is a little small, but I try to take care of the students. Landing services are also provided by the language school for settlement in Canada. Whenever I have questions about life in Canada, Rio has kindly explained it and helped me a lot in helping me when I have a hard time.

LanguageCourse.net Book at worldwide lowest price at:
https://www.languagecourse.net/school-upper-madison-college-umc-toronto.php3

+1 646 503 18 10 | +44 330 124 03 17 | +34 93 220 38 75 | +33 1-78416974 | +41 225 180 700 | +49 221 747 40042 | +43 720116182
+31 858880253 | +7 4995000466 | +46 844 68 36 76 | +47 219 30 570 | +45 898 83 996 | +39 800 934 127 | +48 223 988 072
+81 (50) 50507957 | +55 213 958 08 76 | +86 183 2705 9463

Calendar 2024 2025

- Start Date at Toronto Campus
- Start Date at Montreal Campus
- Official Holidays at Toronto Campus
- Official Holidays at Montreal Campus
- Winter vacation at Toronto Campus
- Winter vacation at Montreal Campus

01 January

SU	MO	TU	WE	TH	FR	SA
	1	2	3	4	5	6
7	8	9	10	11	12	13
14	15	16	17	18	19	20
21	22	23	24	25	26	27
28	29	30	31			

02 February

SU	MO	TU	WE	TH	FR	SA
				1	2	3
4	5	6	7	8	9	10
11	12	13	14	15	16	17
18	19	20	21	22	23	24
25	26	27	28	29		

03 March

SU	MO	TU	WE	TH	FR	SA
					1	2
3	4	5	6	7	8	9
10	11	12	13	14	15	16
17	18	19	20	21	22	23
24	25	26	27	28	29	30
31						

04 April

SU	MO	TU	WE	TH	FR	SA
	1	2	3	4	5	6
7	8	9	10	11	12	13
14	15	16	17	18	19	20
21	22	23	24	25	26	27
28	29	30				

05 May

SU	MO	TU	WE	TH	FR	SA
			1	2	3	4
5	6	7	8	9	10	11
12	13	14	15	16	17	18
19	20	21	22	23	24	25
26	27	28	29	30	31	

06 June

SU	MO	TU	WE	TH	FR	SA
						1
2	3	4	5	6	7	8
9	10	11	12	13	14	15
16	17	18	19	20	21	22
23	24	25	26	27	28	29
30						

07 July

SU	MO	TU	WE	TH	FR	SA
	1	2	3	4	5	6
7	8	9	10	11	12	13
14	15	16	17	18	19	20
21	22	23	24	25	26	27
28	29	30	31			

08 August

SU	MO	TU	WE	TH	FR	SA
				1	2	3
4	5	6	7	8	9	10
11	12	13	14	15	16	17
18	19	20	21	22	23	24
25	26	27	28	29	30	31

09 September

SU	MO	TU	WE	TH	FR	SA
1	2	3	4	5	6	7
8	9	10	11	12	13	14
15	16	17	18	19	20	21
22	23	24	25	26	27	28
29	30					

10 October

SU	MO	TU	WE	TH	FR	SA
		1	2	3	4	5
6	7	8	9	10	11	12
13	14	15	16	17	18	19
20	21	22	23	24	25	26
27	28	29	30	31		

11 November

SU	MO	TU	WE	TH	FR	SA
					1	2
3	4	5	6	7	8	9
10	11	12	13	14	15	16
17	18	19	20	21	22	23
24	25	26	27	28	29	30

12 December

SU	MO	TU	WE	TH	FR	SA
1	2	3	4	5	6	7
8	9	10	11	12	13	14
15	16	17	18	19	20	21
22	23	24	25	26	27	28
29	30	31				

01 January

SU	MO	TU	WE	TH	FR	SA
			1	2	3	4
5	6	7	8	9	10	11
12	13	14	15	16	17	18
19	20	21	22	23	24	25
26	27	28	29	30	31	

02 February

SU	MO	TU	WE	TH	FR	SA
						1
2	3	4	5	6	7	8
9	10	11	12	13	14	15
16	17	18	19	20	21	22
23	24	25	26	27	28	

03 March

SU	MO	TU	WE	TH	FR	SA
						1
2	3	4	5	6	7	8
9	10	11	12	13	14	15
16	17	18	19	20	21	22
23	24	25	26	27	28	29
30	31					

04 April

SU	MO	TU	WE	TH	FR	SA
		1	2	3	4	5
6	7	8	9	10	11	12
13	14	15	16	17	18	19
20	21	22	23	24	25	26
27	28	29	30			

05 May

SU	MO	TU	WE	TH	FR	SA
				1	2	3
4	5	6	7	8	9	10
11	12	13	14	15	16	17
18	19	20	21	22	23	24
25	26	27	28	29	30	31

06 June

SU	MO	TU	WE	TH	FR	SA
1	2	3	4	5	6	7
8	9	10	11	12	13	14
15	16	17	18	19	20	21
22	23	24	25	26	27	28
29	30					

07 July

SU	MO	TU	WE	TH	FR	SA
		1	2	3	4	5
6	7	8	9	10	11	12
13	14	15	16	17	18	19
20	21	22	23	24	25	26
27	28	29	30	31		

08 August

SU	MO	TU	WE	TH	FR	SA
					1	2
3	4	5	6	7	8	9
10	11	12	13	14	15	16
17	18	19	20	21	22	23
24	25	26	27	28	29	30
31						

09 September

SU	MO	TU	WE	TH	FR	SA
	1	2	3	4	5	6
7	8	9	10	11	12	13
14	15	16	17	18	19	20
21	22	23	24	25	26	27
28	29	30				

10 October

SU	MO	TU	WE	TH	FR	SA
			1	2	3	4
5	6	7	8	9	10	11
12	13	14	15	16	17	18
19	20	21	22	23	24	25
26	27	28	29	30	31	

11 November

SU	MO	TU	WE	TH	FR	SA
						1
2	3	4	5	6	7	8
9	10	11	12	13	14	15
16	17	18	19	20	21	22
23	24	25	26	27	28	29
30						

12 December

SU	MO	TU	WE	TH	FR	SA
	1	2	3	4	5	6
7	8	9	10	11	12	13
14	15	16	17	18	19	20
21	22	23	24	25	26	27
28	29	30	31			

LanguageCourse.net

Book at worldwide lowest price at:
https://www.languagecourse.net/school-upper-madison-college-umc-toronto.php3

+1 646 503 18 10 | +44 330 124 03 17 | +34 93 220 38 75 | +33 1-78416974 | +41 225 180 700 | +49 221 747 40042 | +43 720116182
+31 858880253 | +7 4995000466 | +46 844 68 36 76 | +47 219 30 570 | +45 898 83 996 | +39 800 934 127 | +48 223 988 072
+81 (50) 50507957 | +55 213 958 08 76 | +86 183 2705 9463

UMC ESL
Toronto Campus

150 Eglinton Ave East, 7th Floor,
Toronto, ON, M4P 1E8
DLI#O19529728922
1.416.546.7250
info@umcollege.net

UMC ESL/FSL
Montreal Campus

440 Rene-Levesque West, Suite 350,
Montreal, Quebec H2Z 1Z6

1.514.281.0606
Info@umcollege.net

UMC High School
Main Campus

425 McCowan Road
Toronto, ON, M1J 1J1
BSID# 666482
1.416.438.0707
info@umchighschool.com

UMC High School
Eglinton Campus

150 Eglinton Ave East, 7th Floor,
Toronto, ON, M4P 1E8
BSID# 888748
1.416.546.7250
info@umchighschool.com

Connect with UMC!

- (416) 546-7250
- Upper Madison College
- @umcollegeca
- @umcollege
- @umcollege
- @umcollege
- UMC Upper Madison College

WWW.UMCOLLEGE.CA

LanguageCourse.net Book at worldwide lowest price at:
https://www.languagecourse.net/school-upper-madison-college-umc-toronto.php3

+1 646 503 18 10 | +44 330 124 03 17 | +34 93 220 38 75 | +33 1-78416974 | +41 225 180 700 | +49 221 747 40042 | +43 720116182
+31 858880253 | +7 4995000466 | +46 844 68 36 76 | +47 219 30 570 | +45 898 83 996 | +39 800 934 127 | +48 223 988 072
+81 (50) 50507957 | +55 213 958 08 76 | +86 183 2705 9463